E. D.
Arachn.

HARVARD UNIVERSITY.

LIBRARY

OF THE

MUSEUM OF COMPARATIVE ZOÖLOGY

7437

March 1, 1880 – September 1883.

Die

Arachniden Australiens

nach der Natur beschrieben und abgebildet.

Begonnen von

Dr. **L. Koch.**

Fortgesetzt und beendet von

Graf E. Keyserling.

Abbildungen.

Nürnberg, 1871—1883.

Verlag von Bauer & Raspe.

Emil Küster.

975
57.3

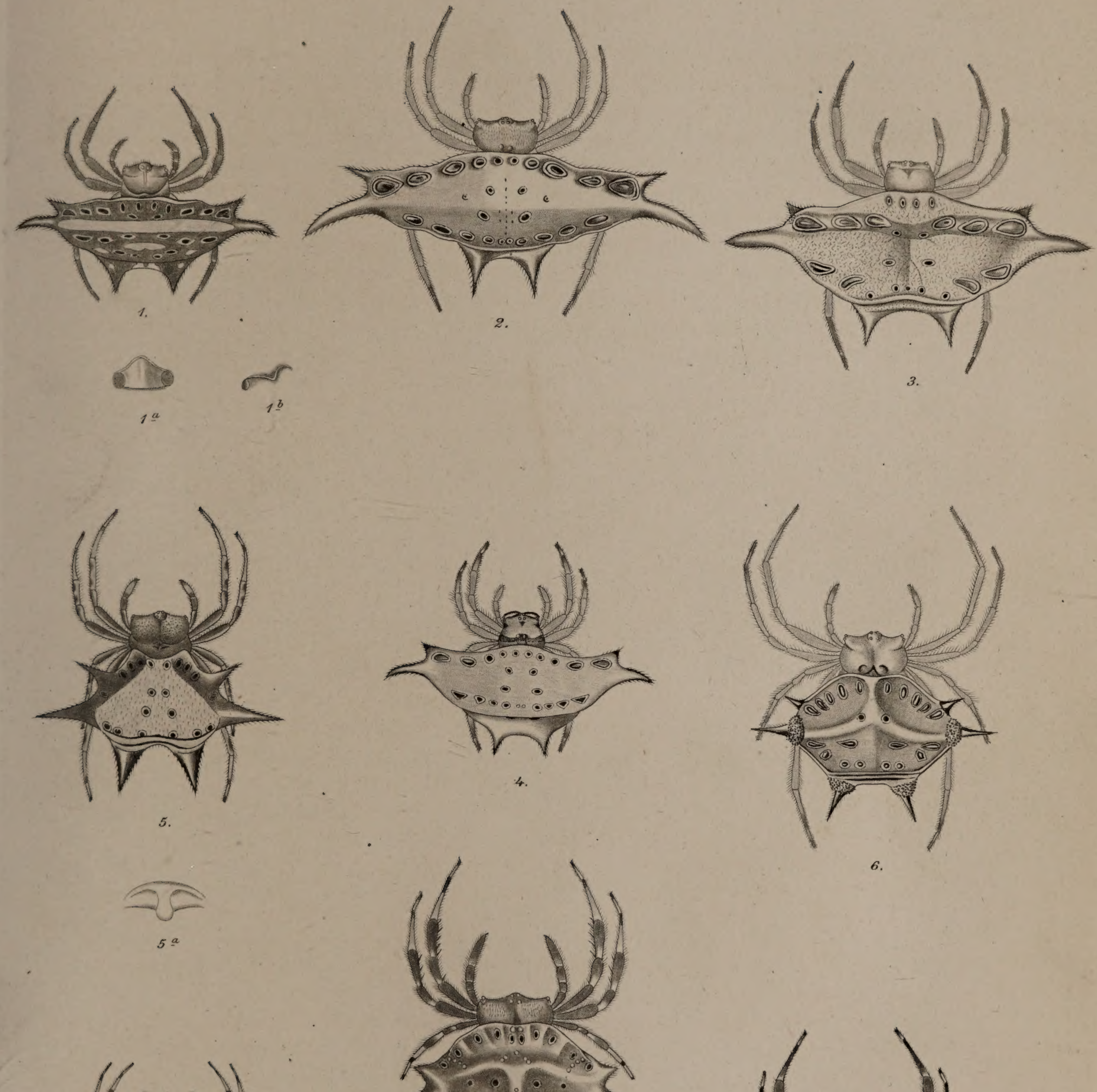

Aut. del.
T. de Suplicy sc.

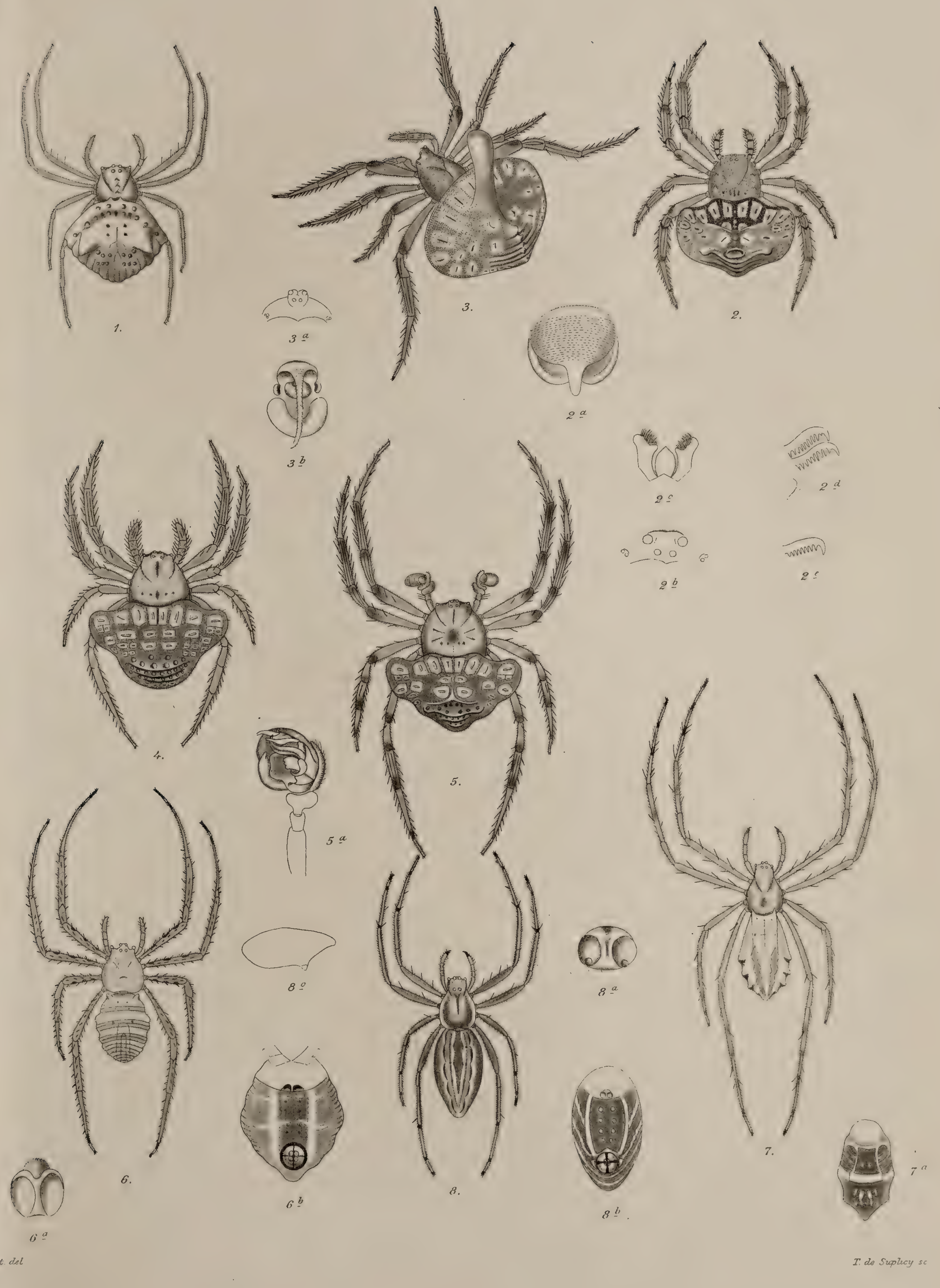

Aut. del.   T. de Suplicy sc.

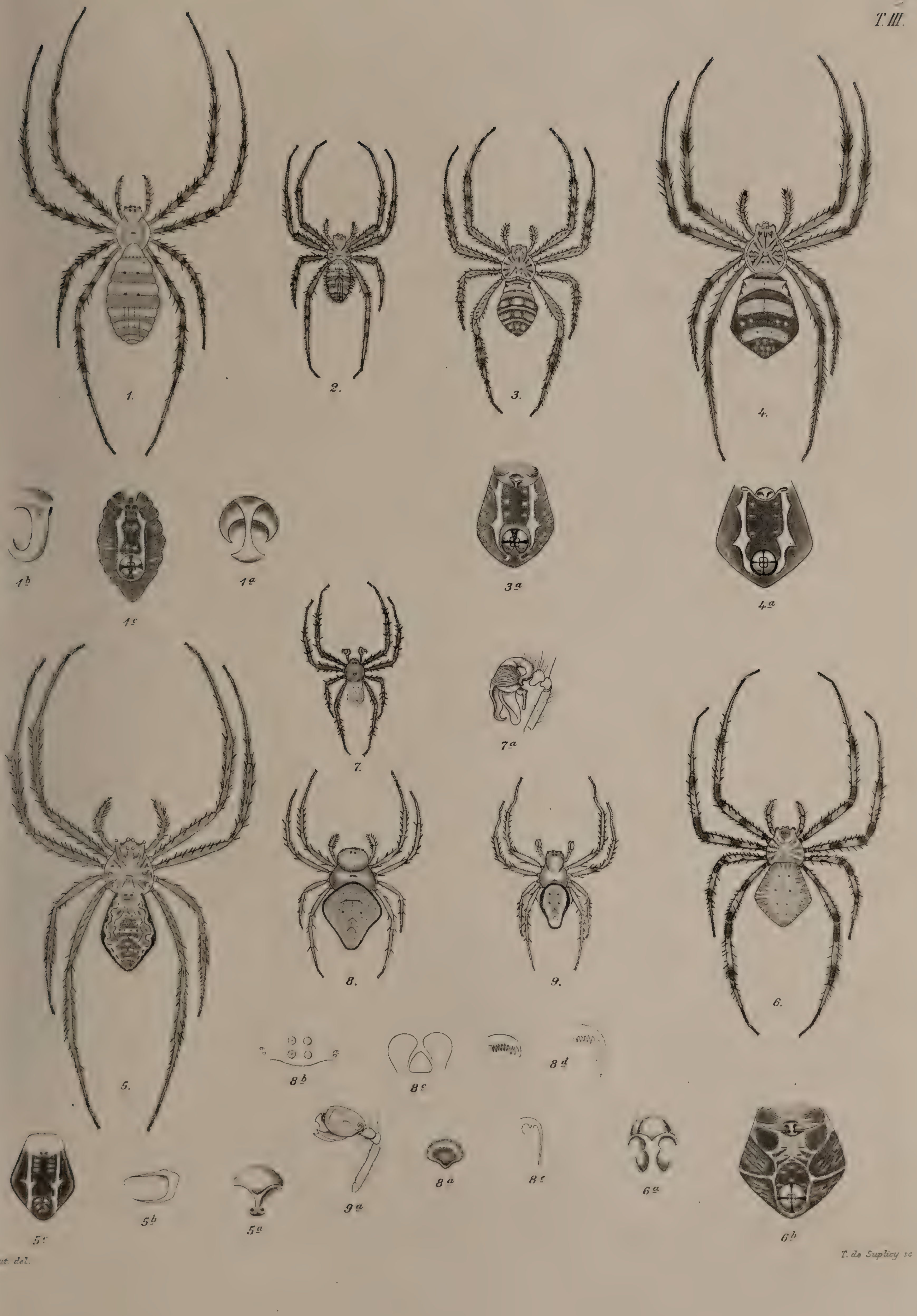

Aut. del. T. de Suplicy sc.

T.IV.

T. V.

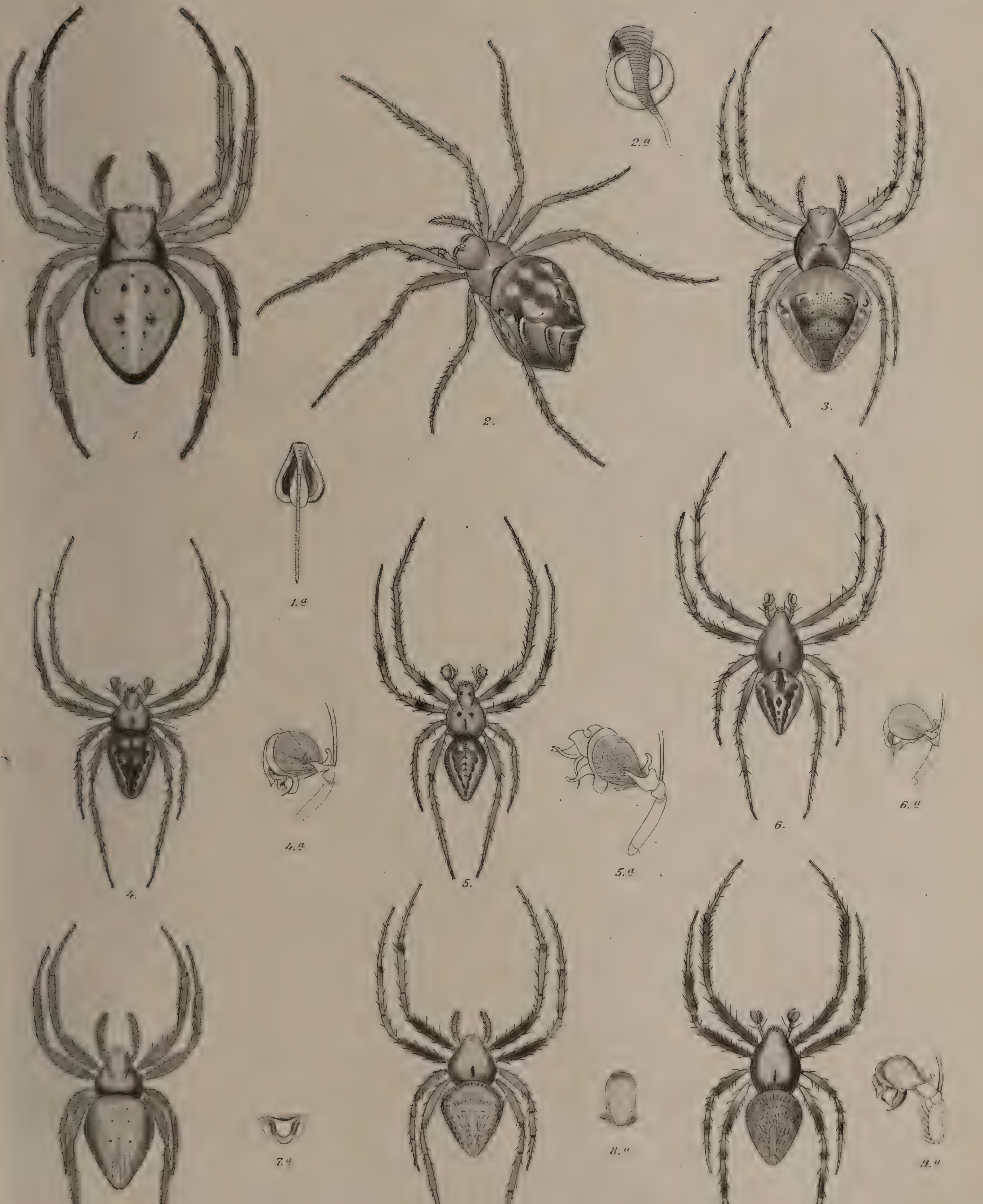

del. T. de Suplury sc

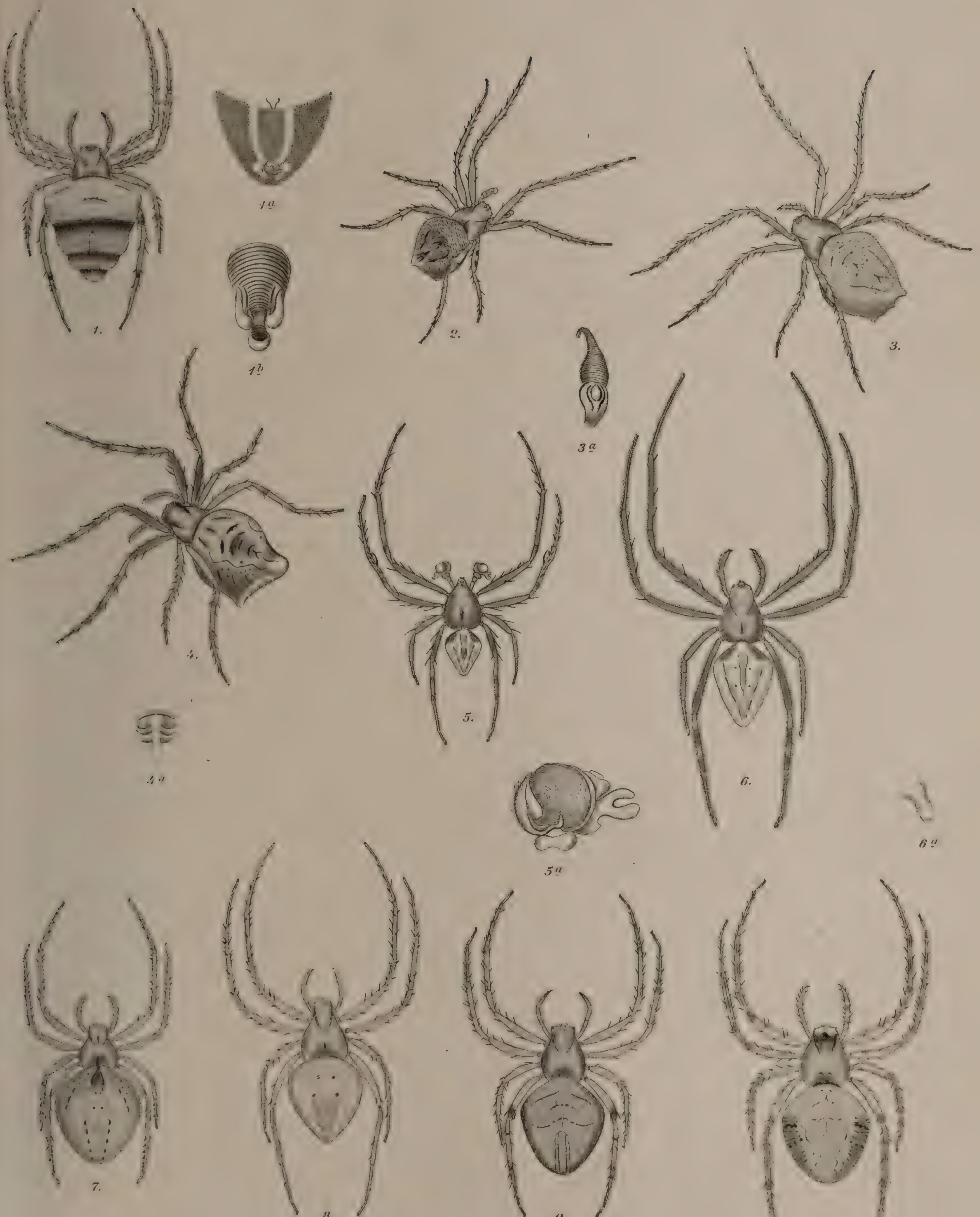
1.
1a
1b
2.
3.
3a
4.
4a
5.
5a
6.
6a
7.
7a
8.
8a
9.
9a
9b
10.
10a

T. VII.

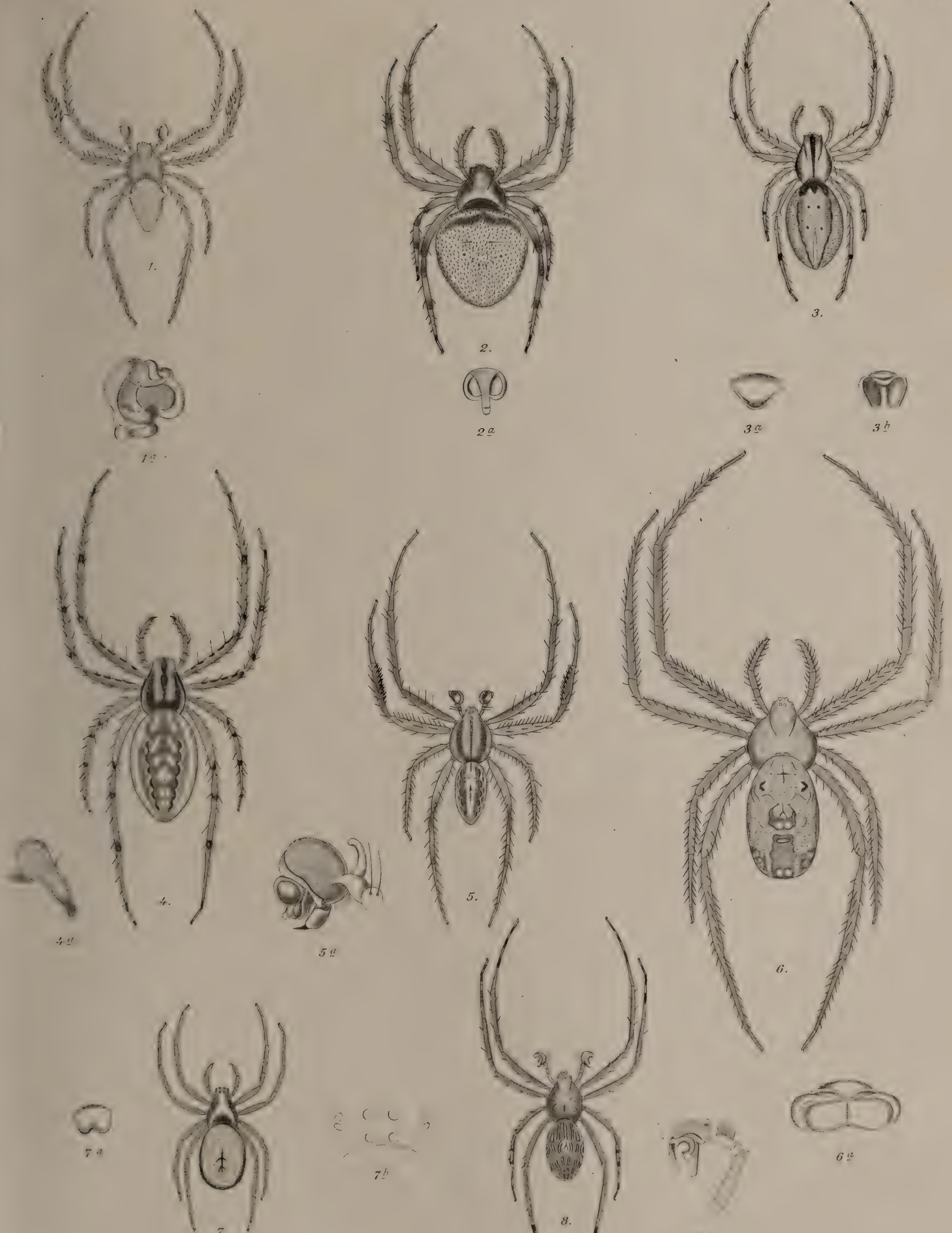

I. de [illegible] sc.

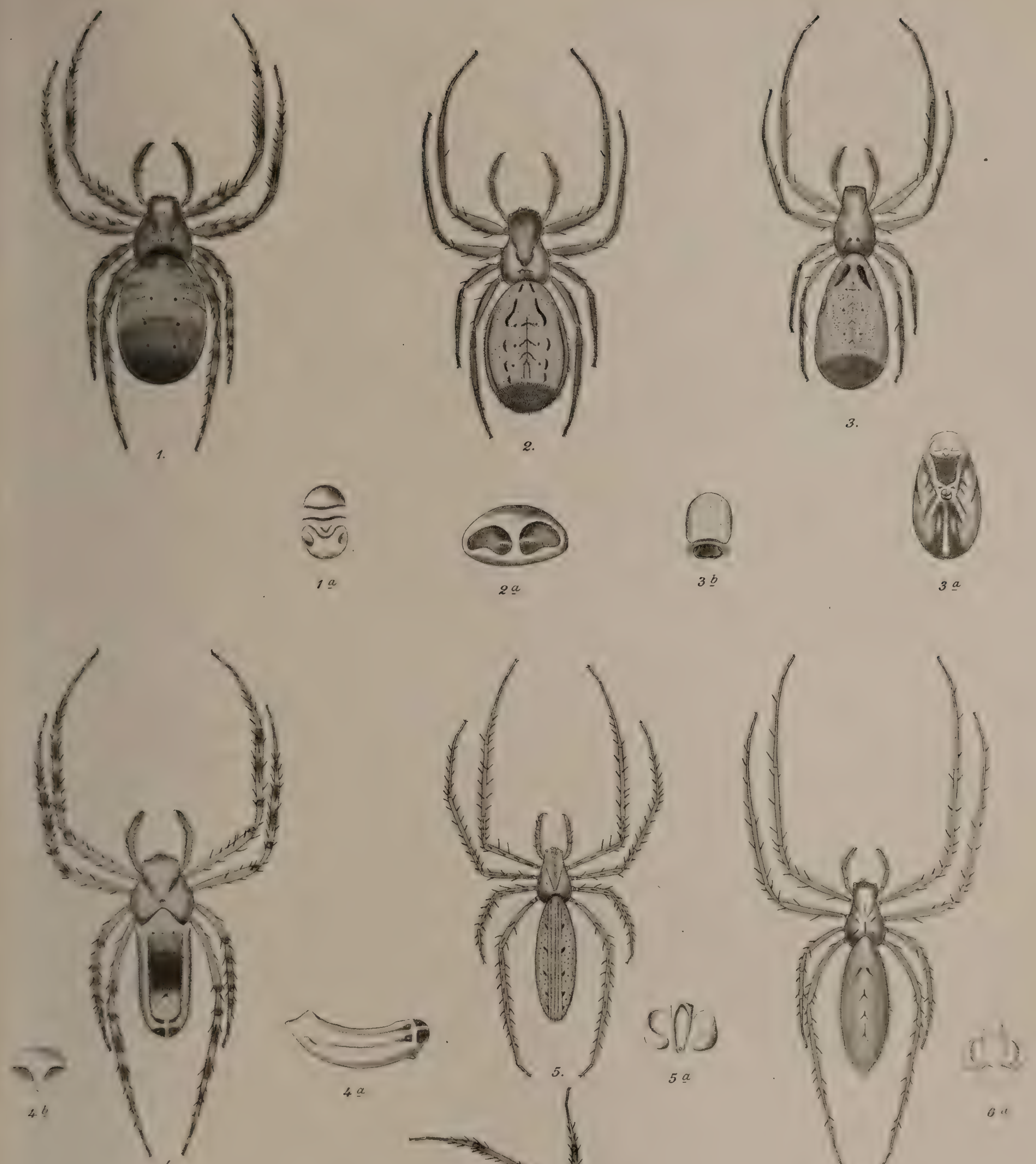

Autor del

T. IX.

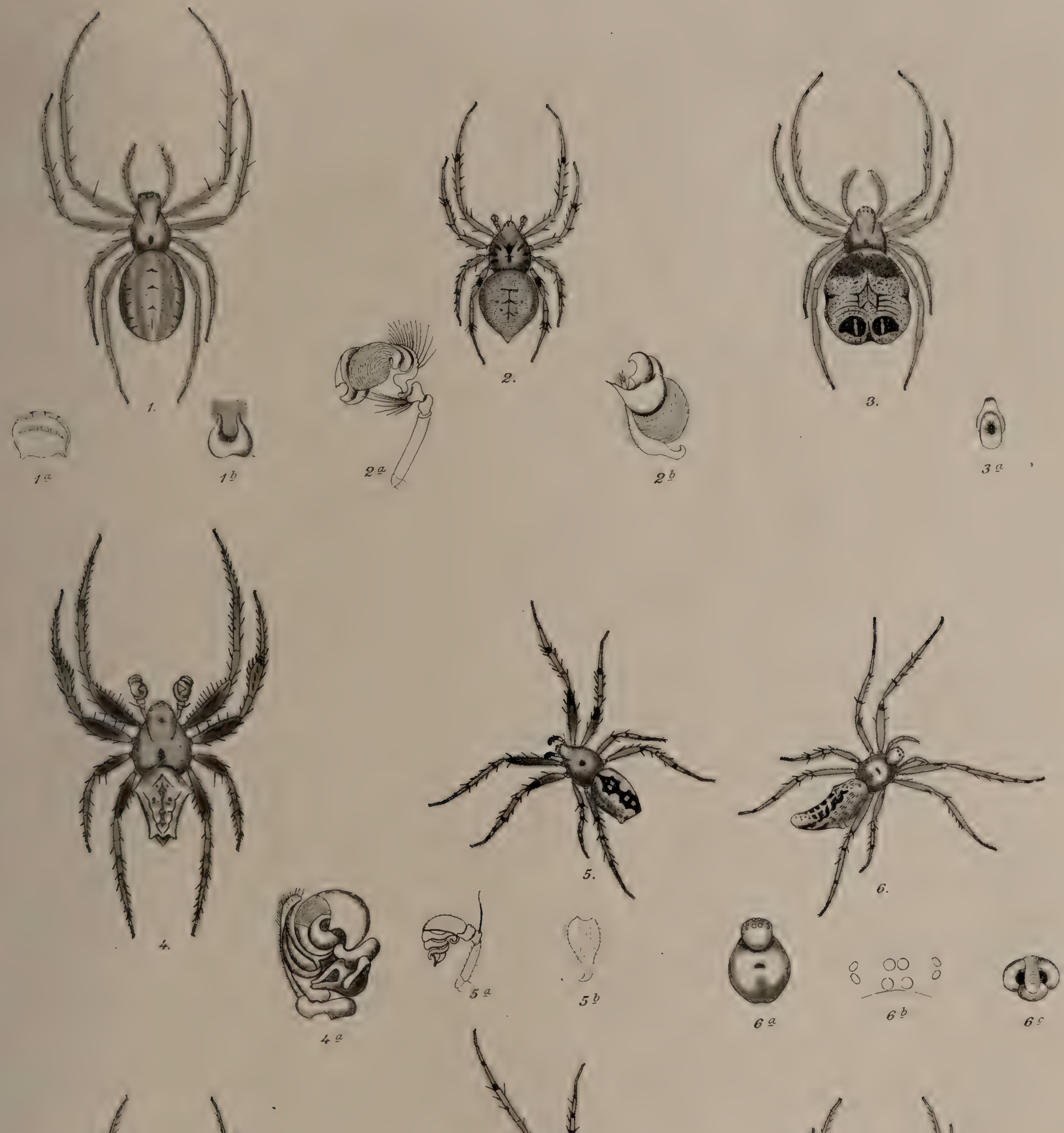

T. X.

Aut. del.

T. de Suplicy sc.

T.XI.

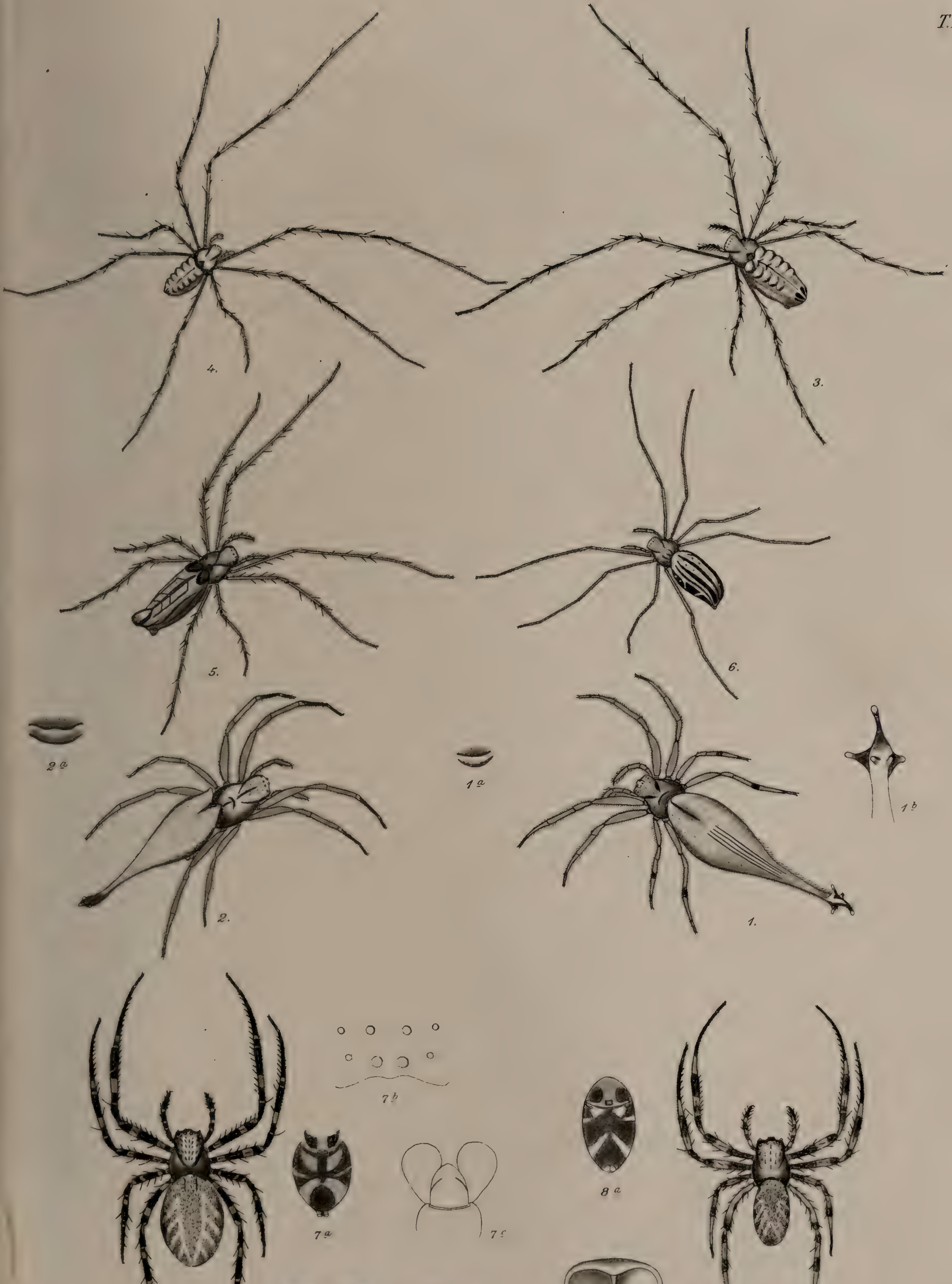

T. XII

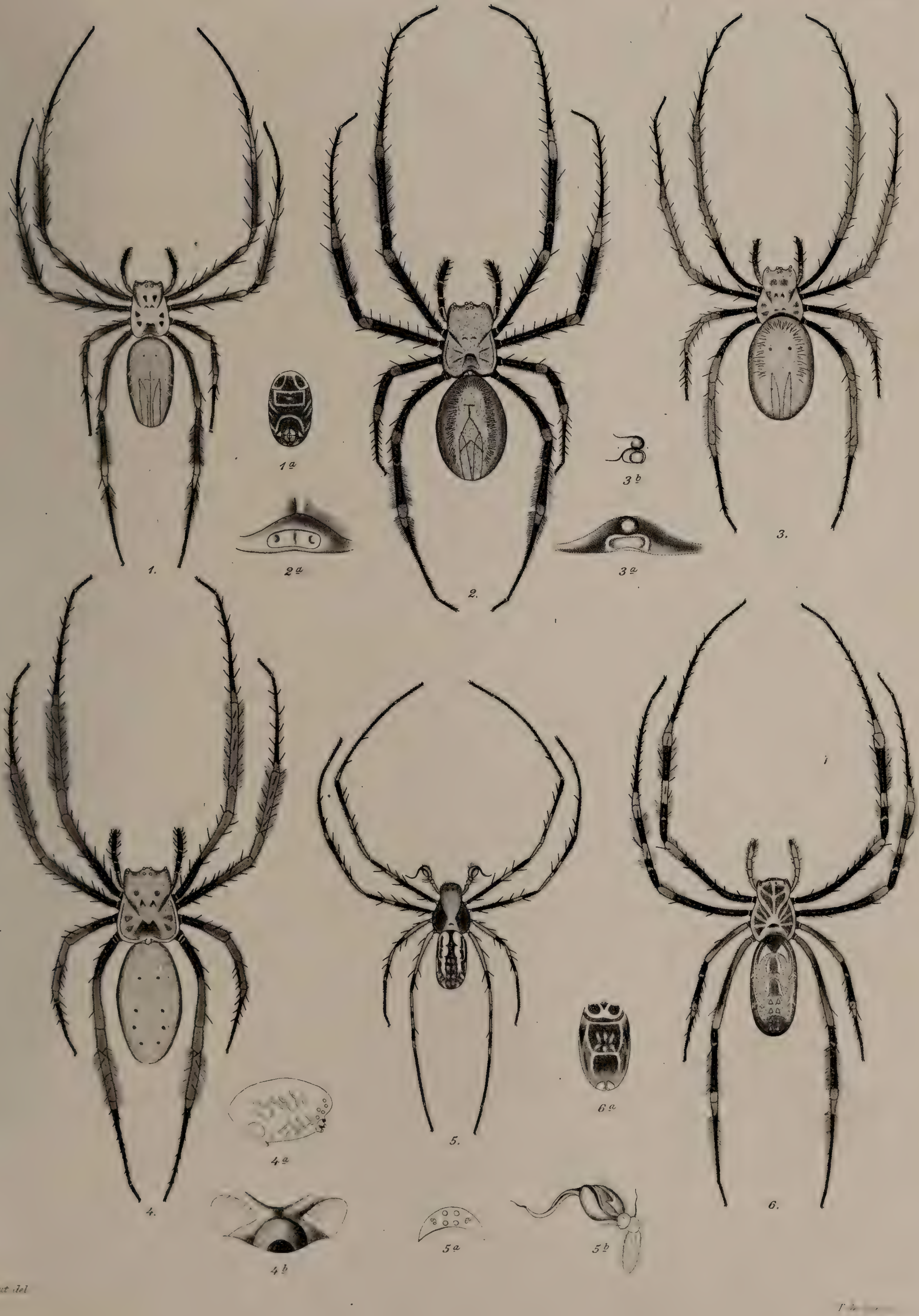

Aut. del.

T XIII

Aut del. T. d[illegible]

T. XIV.

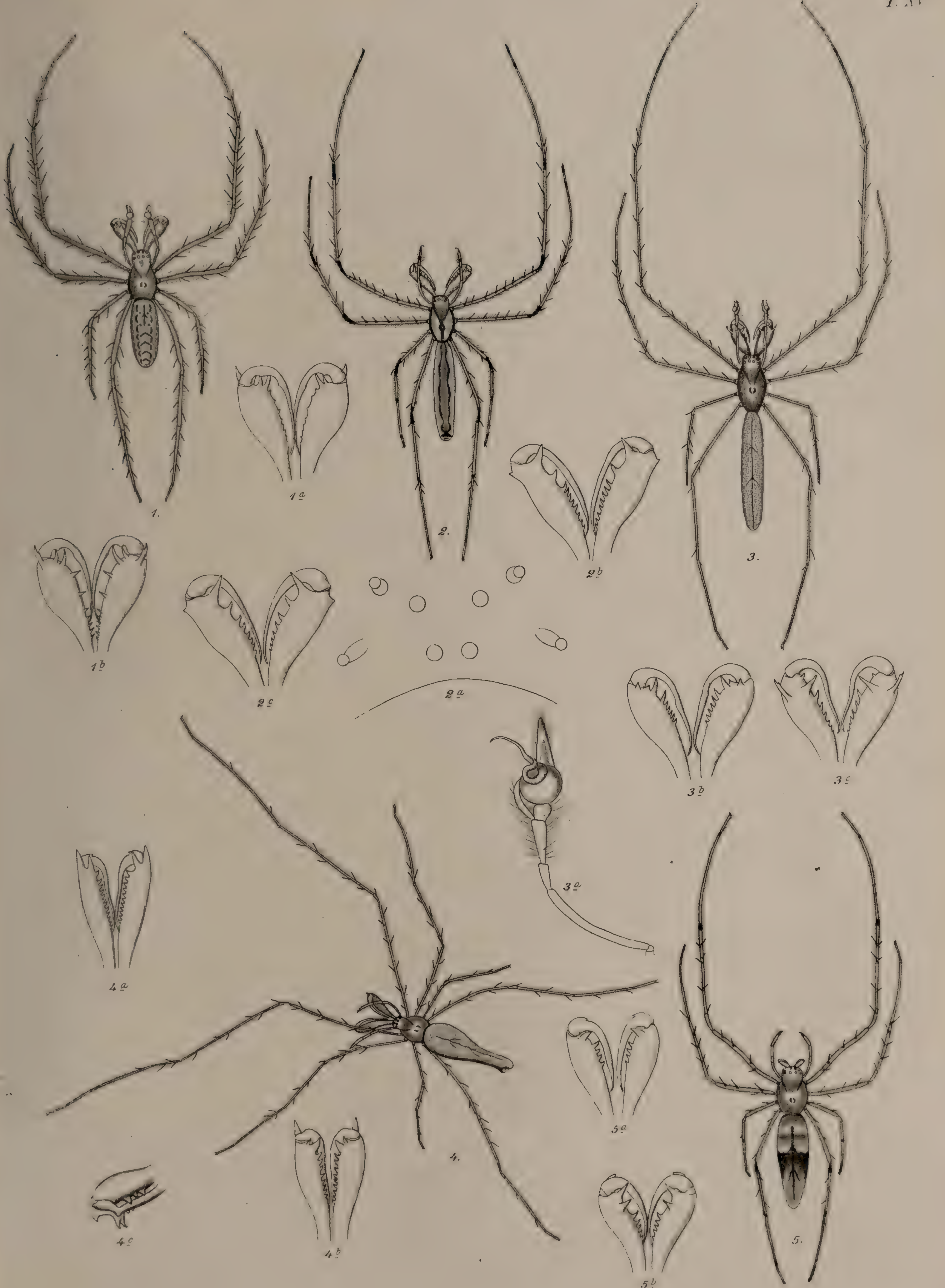

Aut. del.

T. de Suplicy

T XVI

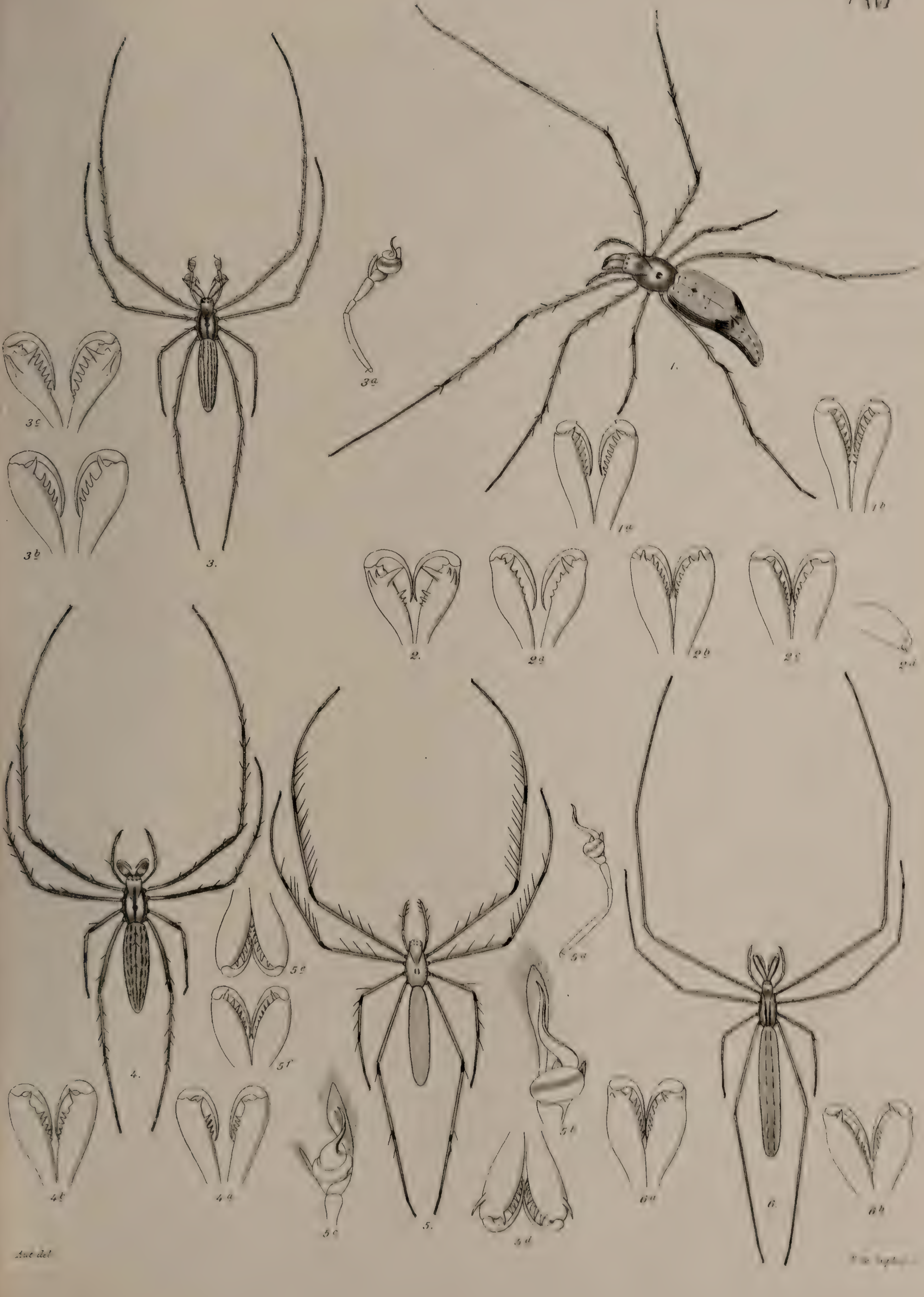

Aut del.

T. XVIII.

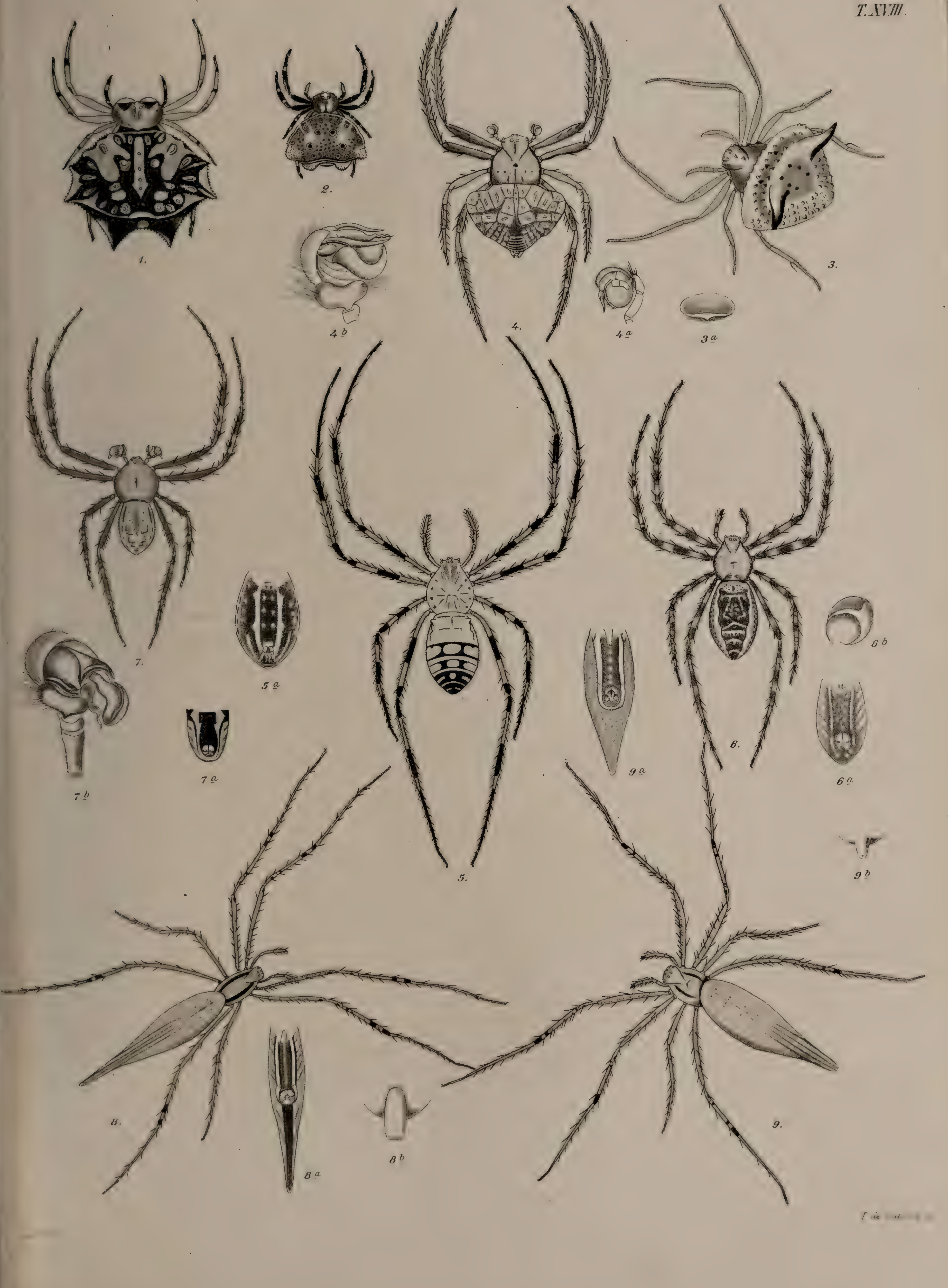

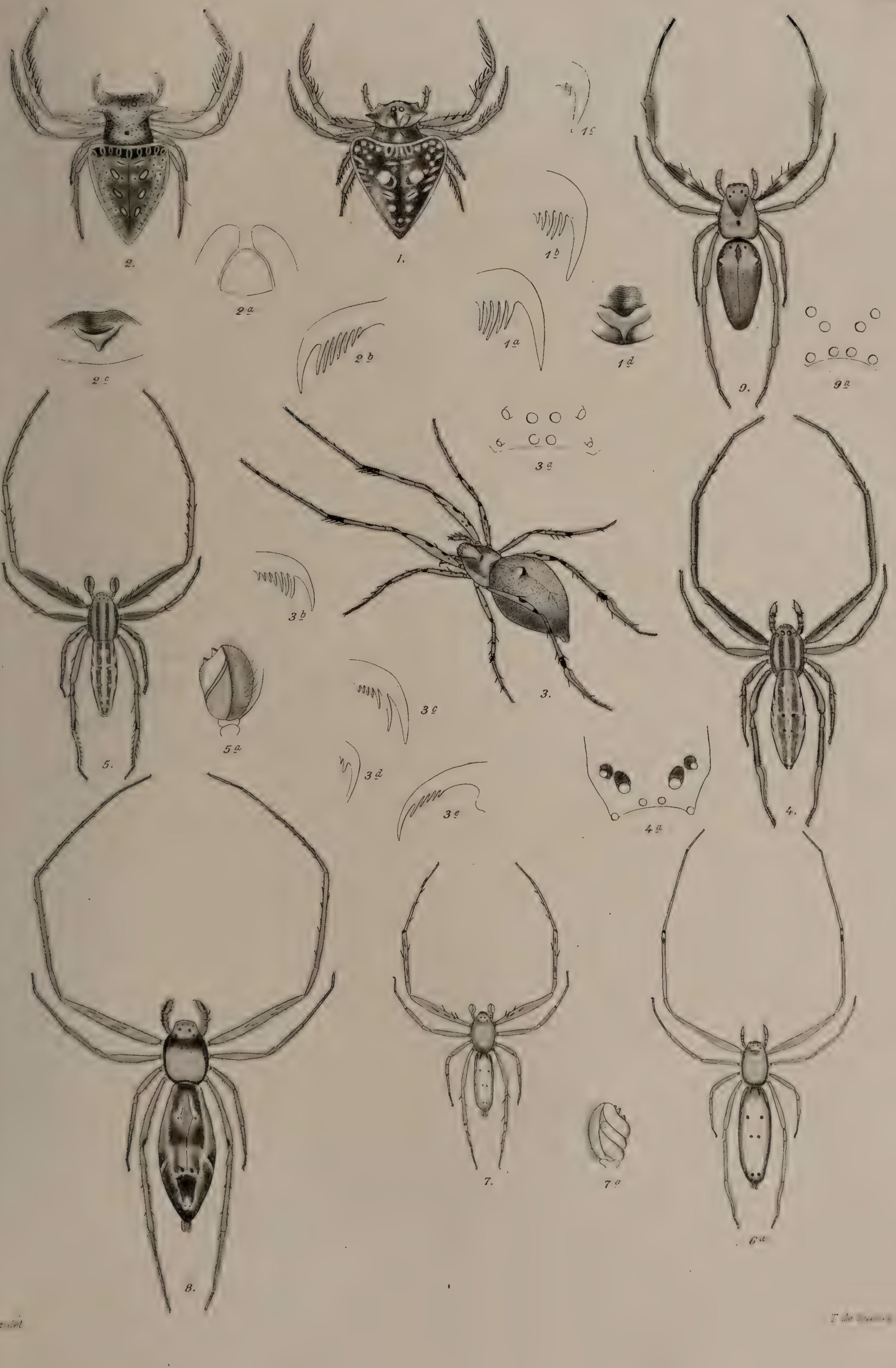

1.
1 a
1 b
1 c
1 d
2.
2 a
2 b
2 c
3.
3 a
3 b
3 c
3 d
3 e
4.
4 a
5.
5 a
6 a
7.
7 a
8.
9.
9 a

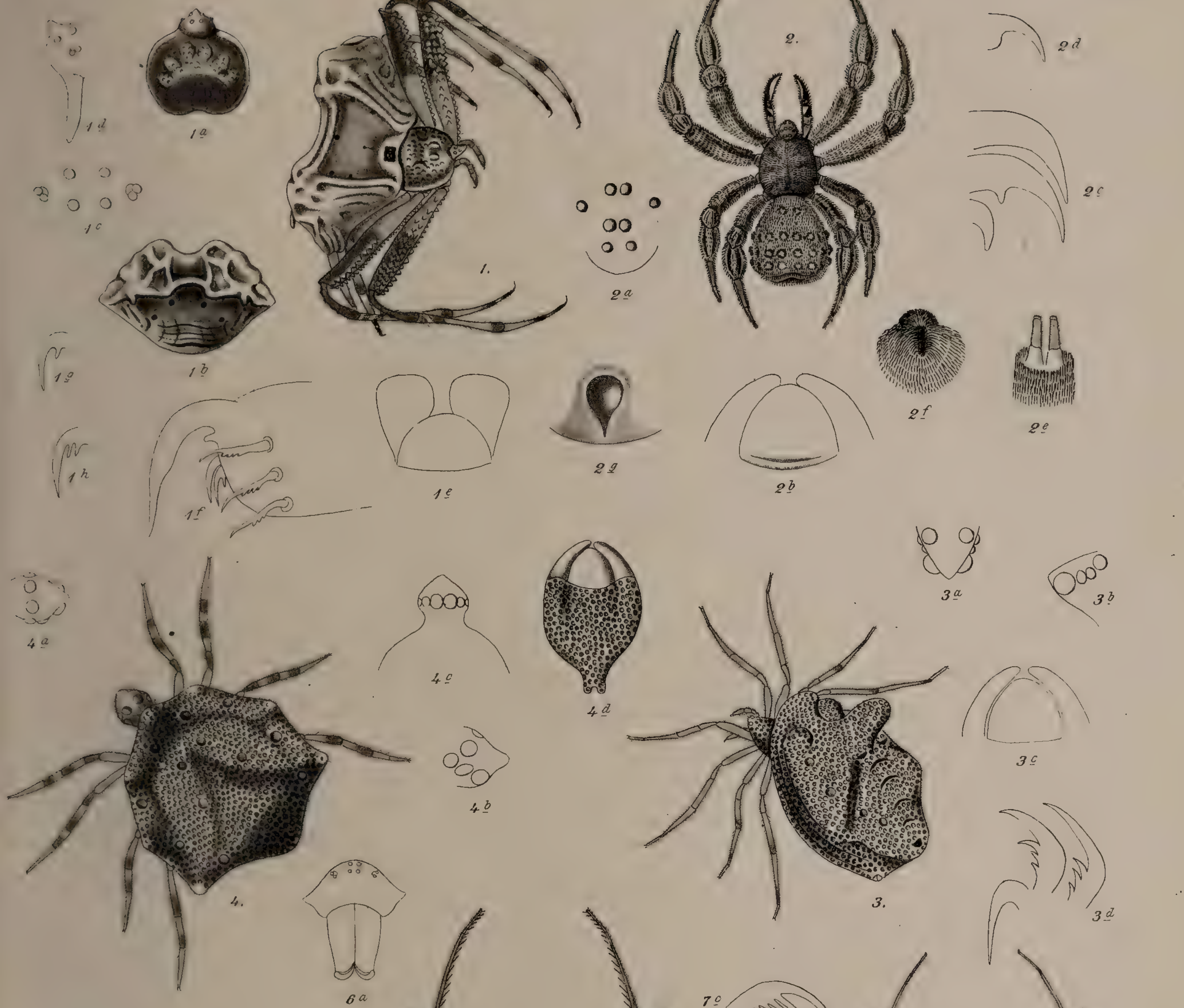

T. de Suplicy sc.

T. de Suplicy sc.

1.
1a
2.
3a
3.
4.
5.
6.
7.
8.
9.
8a
9a

T. XXIII

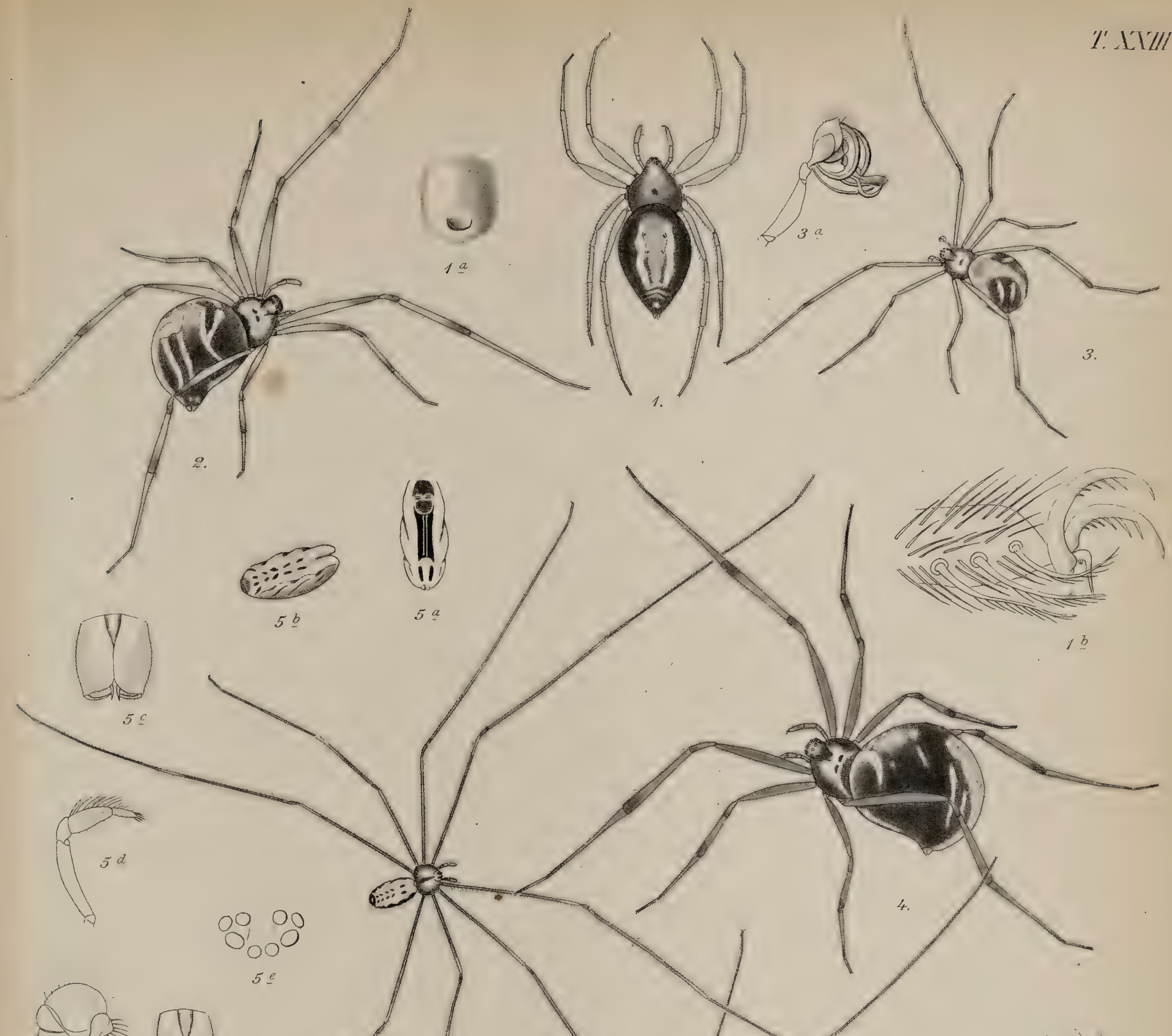

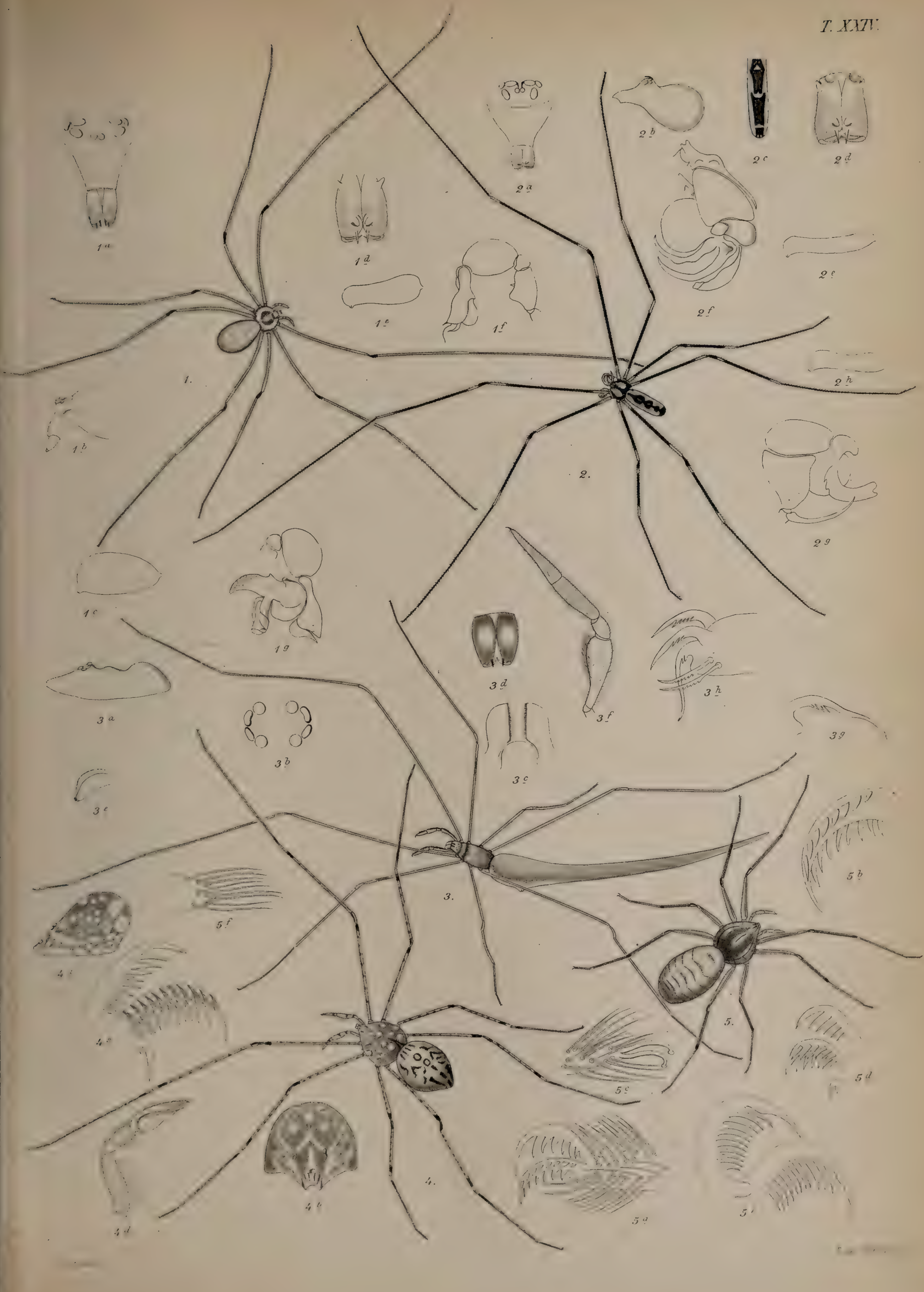
1a
1d
1e
1f
1.
1b
1c
1g
2a
2b
2c
2d
2f
2e
2h
2.
2g
3d
3f
3h
3a
3b
3g
3e
3c
3.
5b
5f
5.
5c
5d
4.
4b
4d
5a

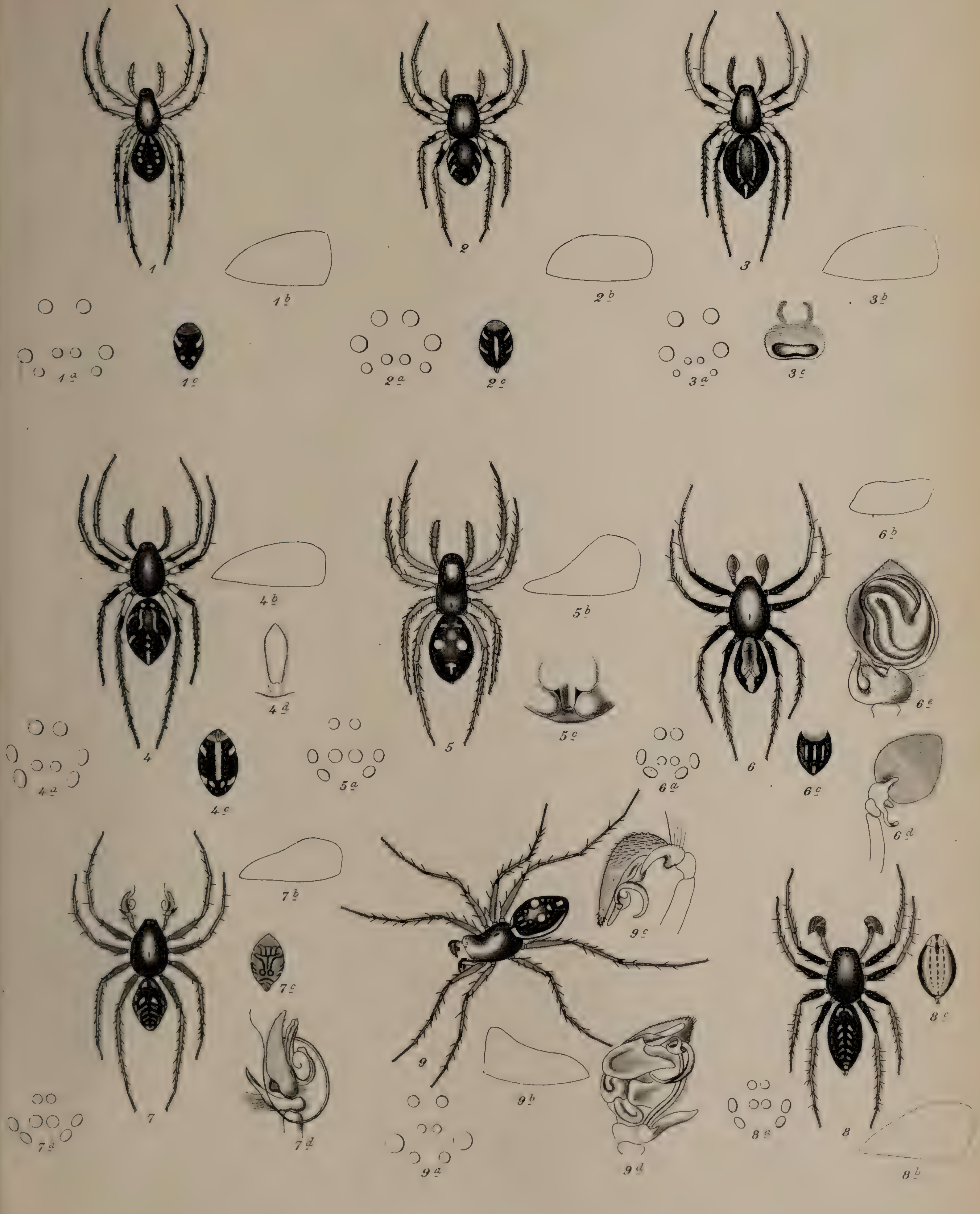

Autor del.

F. L. Sarlitz...

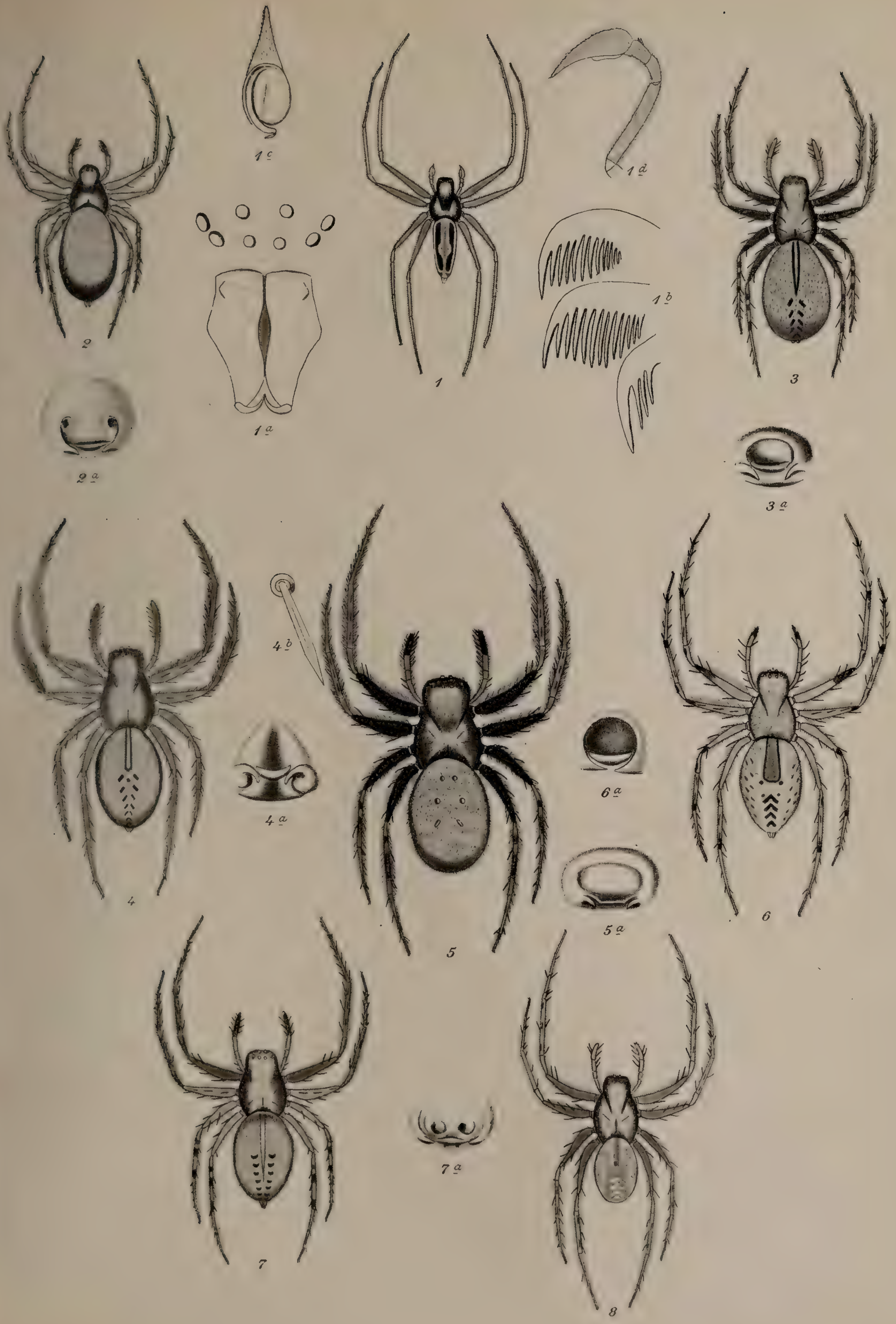

T. de Suplicy sc.

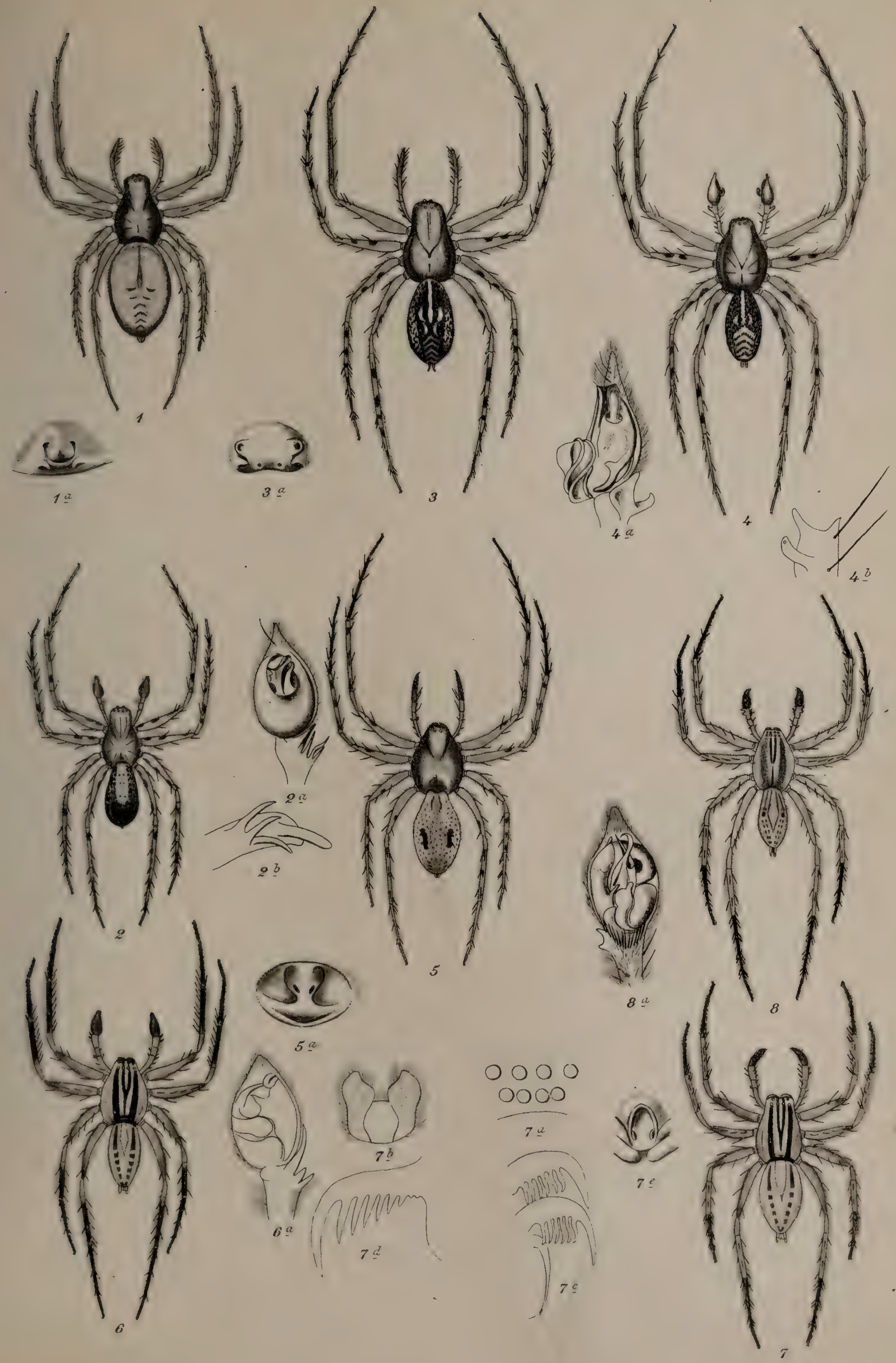
1
1a
3a
3
4a
4
4b
2a
2b
2
5
8a
8
5a
7a
7b
7c
6a
7d
7e
6
7

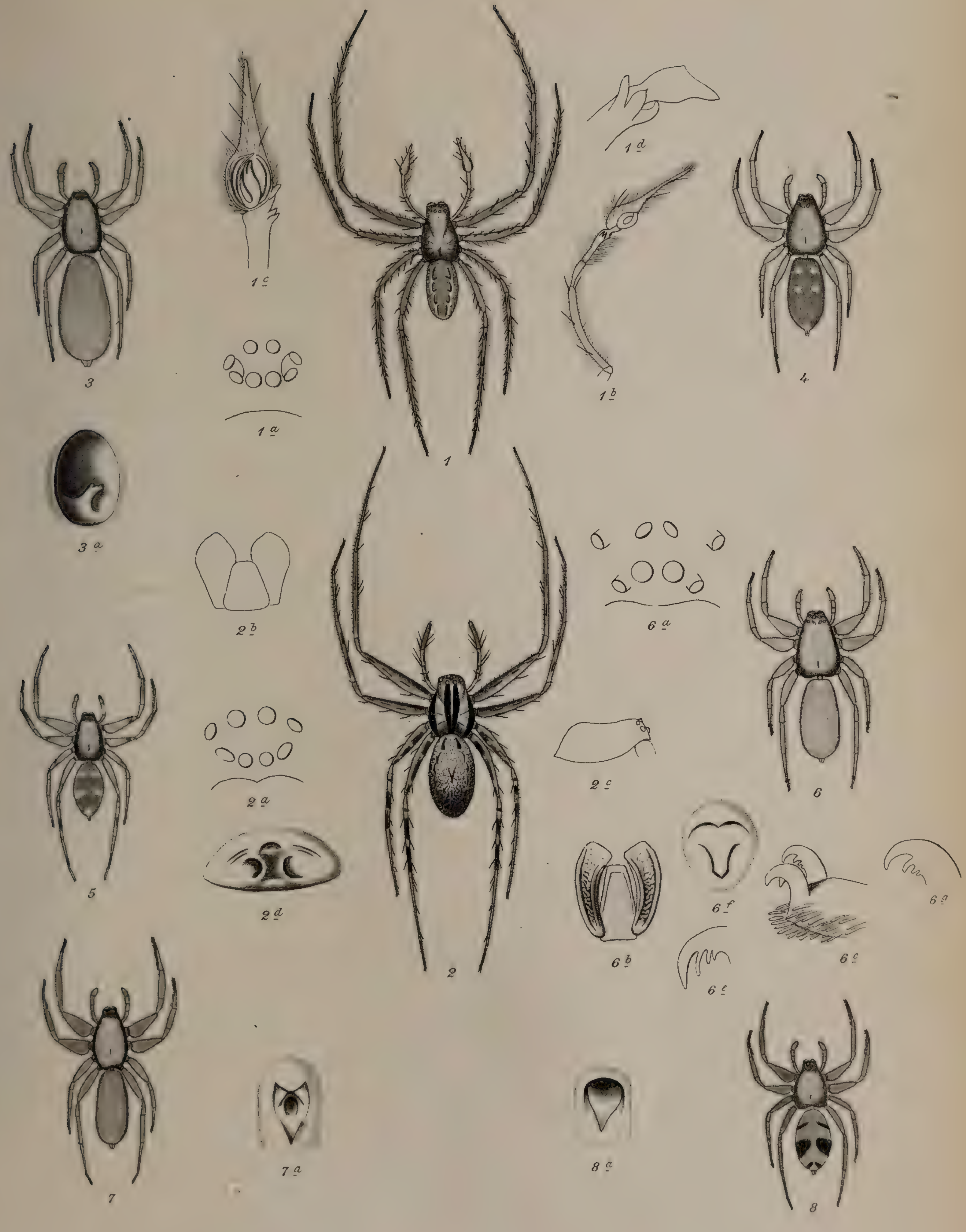

T. de Suplicy sc.

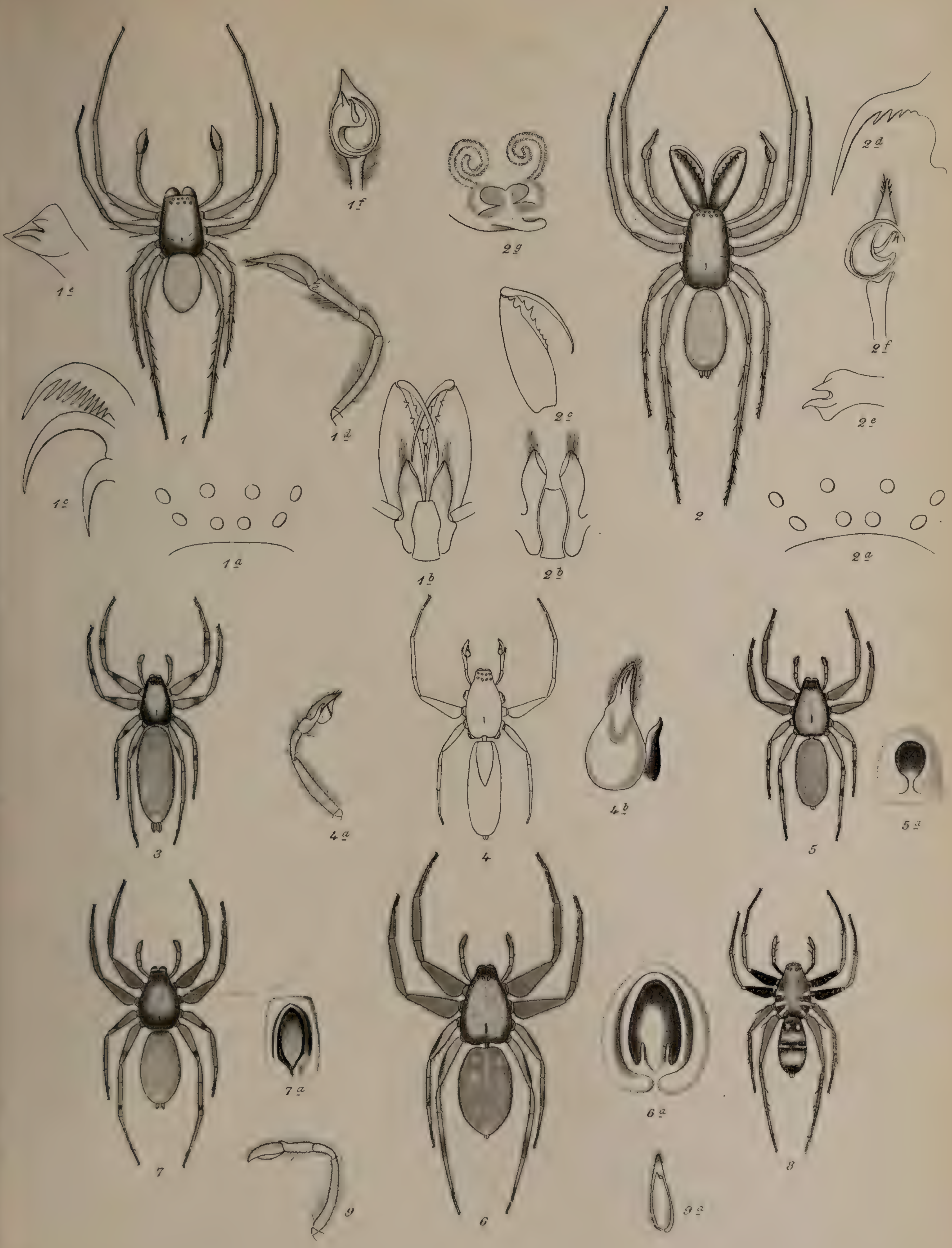

T. de Suplicy sc.

Aut. del

T. de Suplicy s.

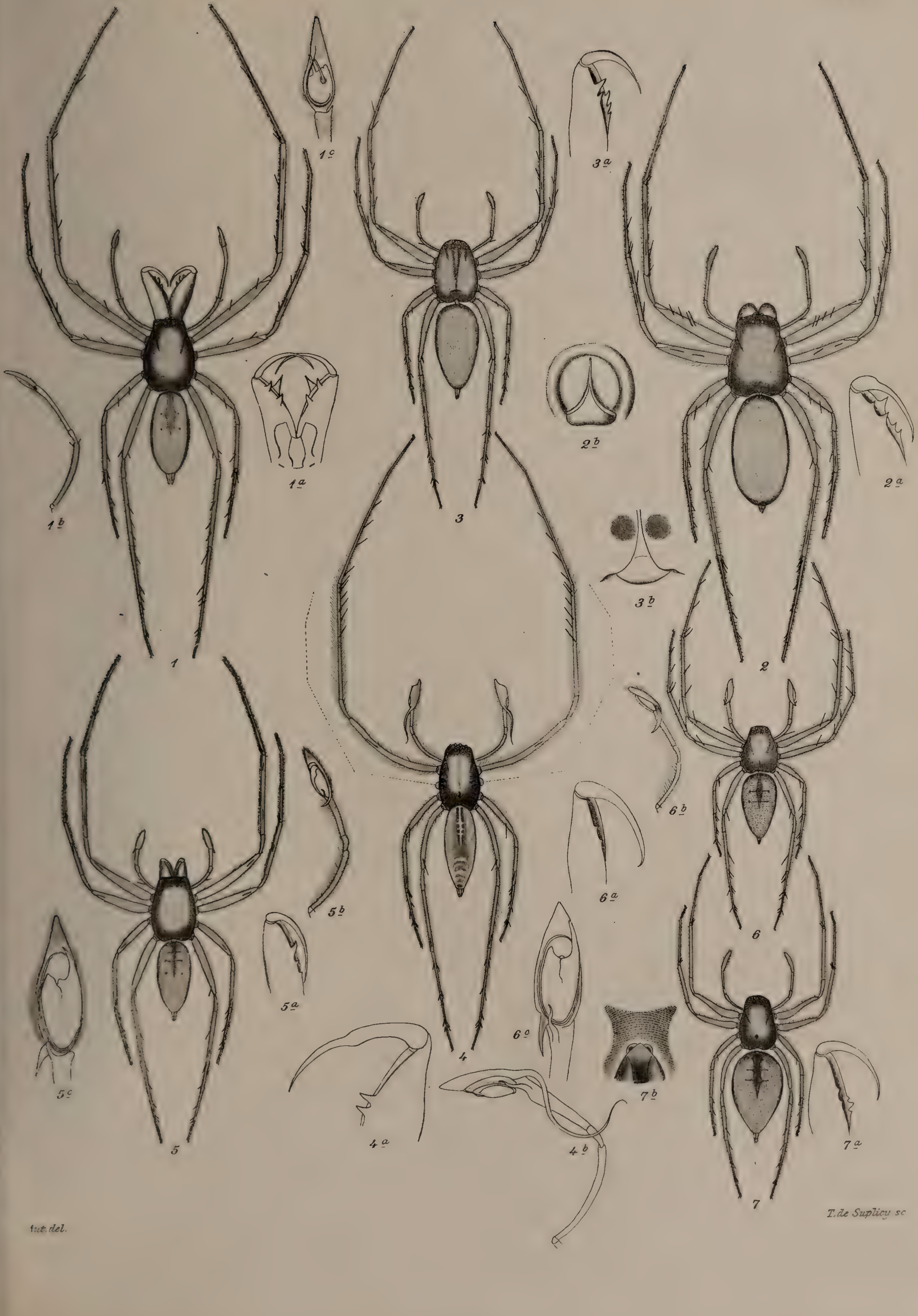

Aut. del.

T. de Suplicy sc.

Aut. del. T. de Suplicu sc.

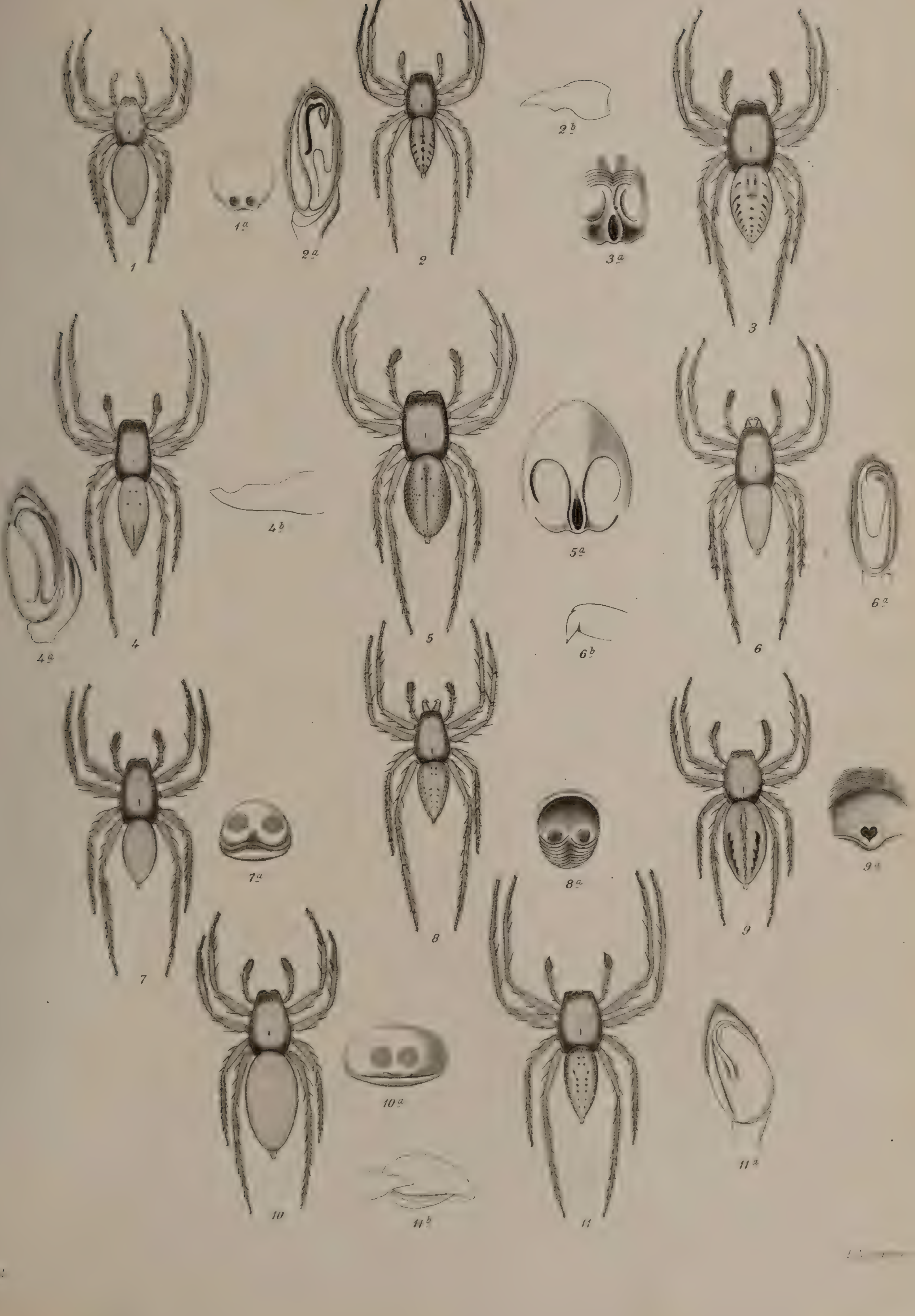
1
1a
2a
2
2b
3a
3
4a
4
4b
5
5a
6b
6
6a
7
7a
8
8a
9
9a
10
10a
11b
11
11a

T. XXXIV.

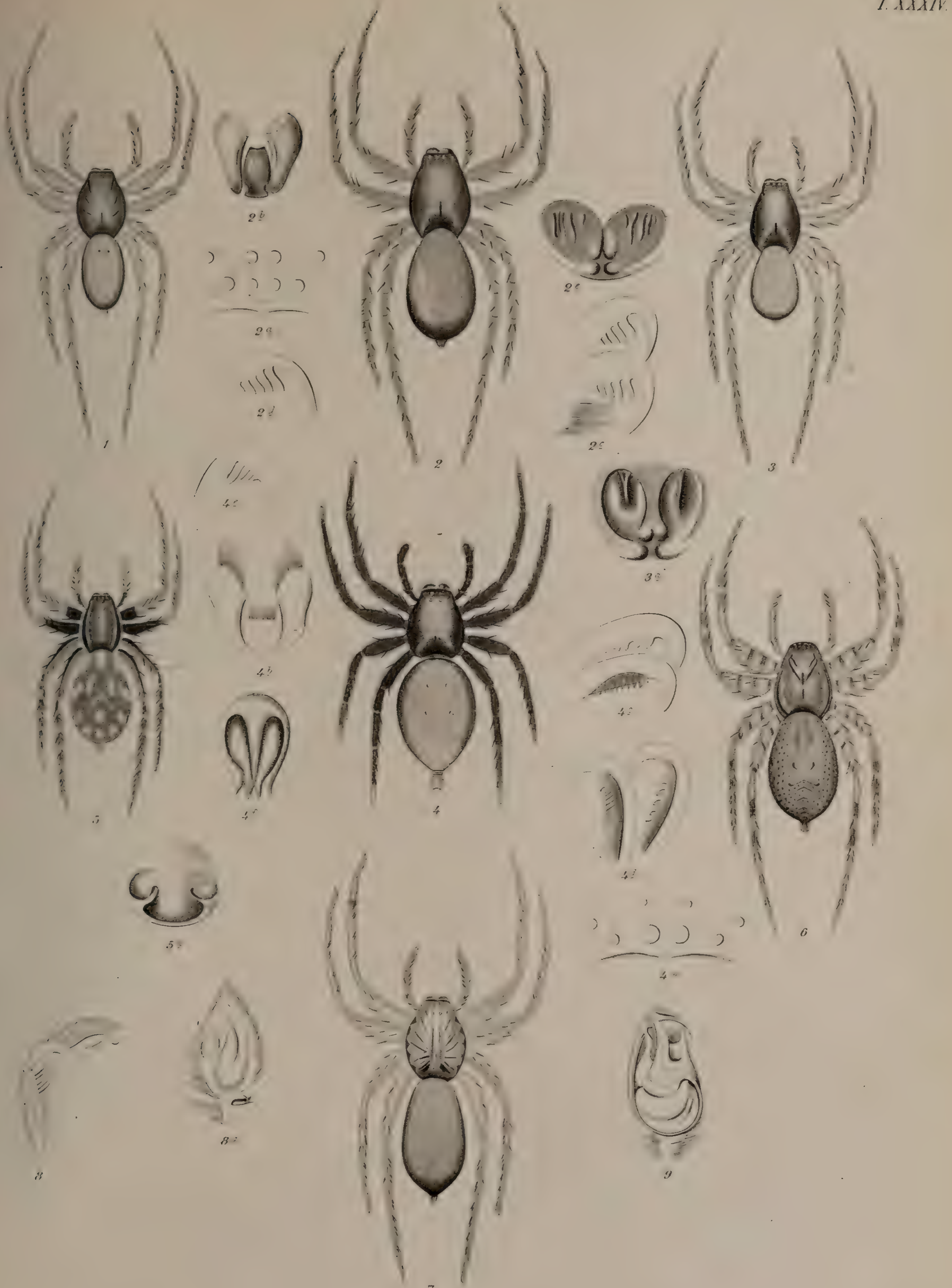

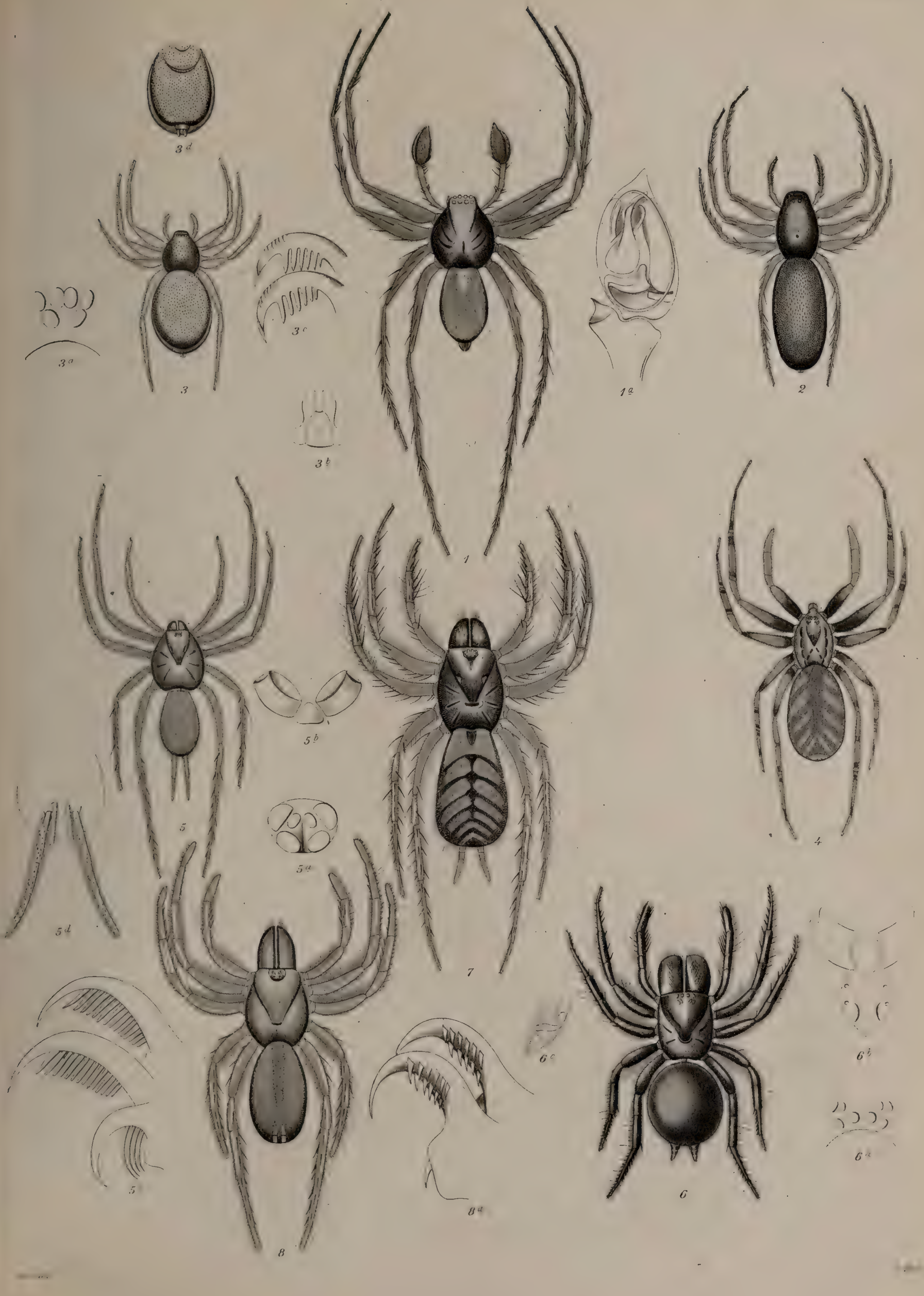
3 d
3
3 a
3 c
3 b
1
1 a
2
5
5 b
5 a
5 d
7
4
8
5 c
6 c
8 a
6
6 b
6 a

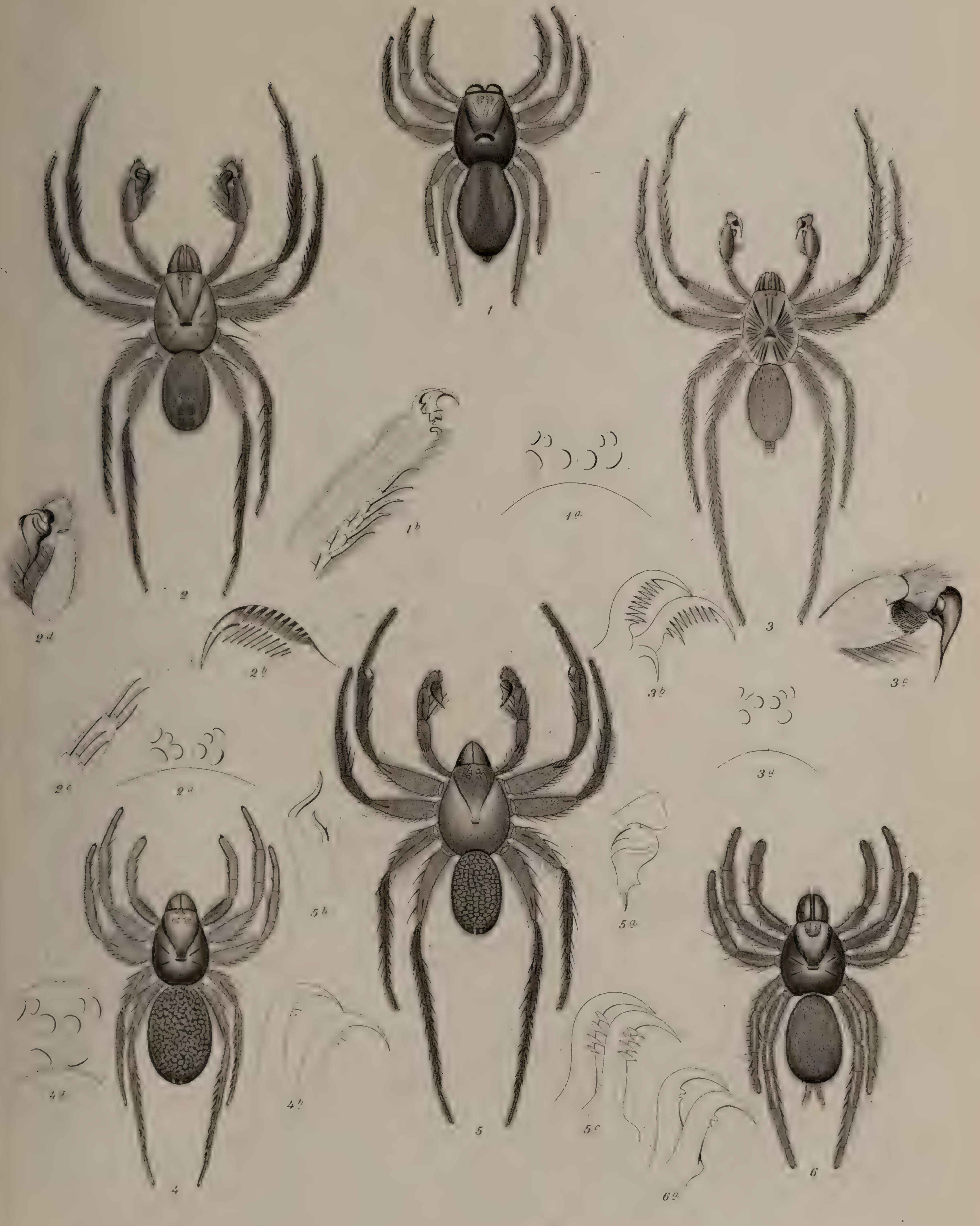
1
1a
1b
2
2a
2b
2c
2d
3
3a
3b
3c
4
4a
4b
5
5a
5b
5c
6
6a

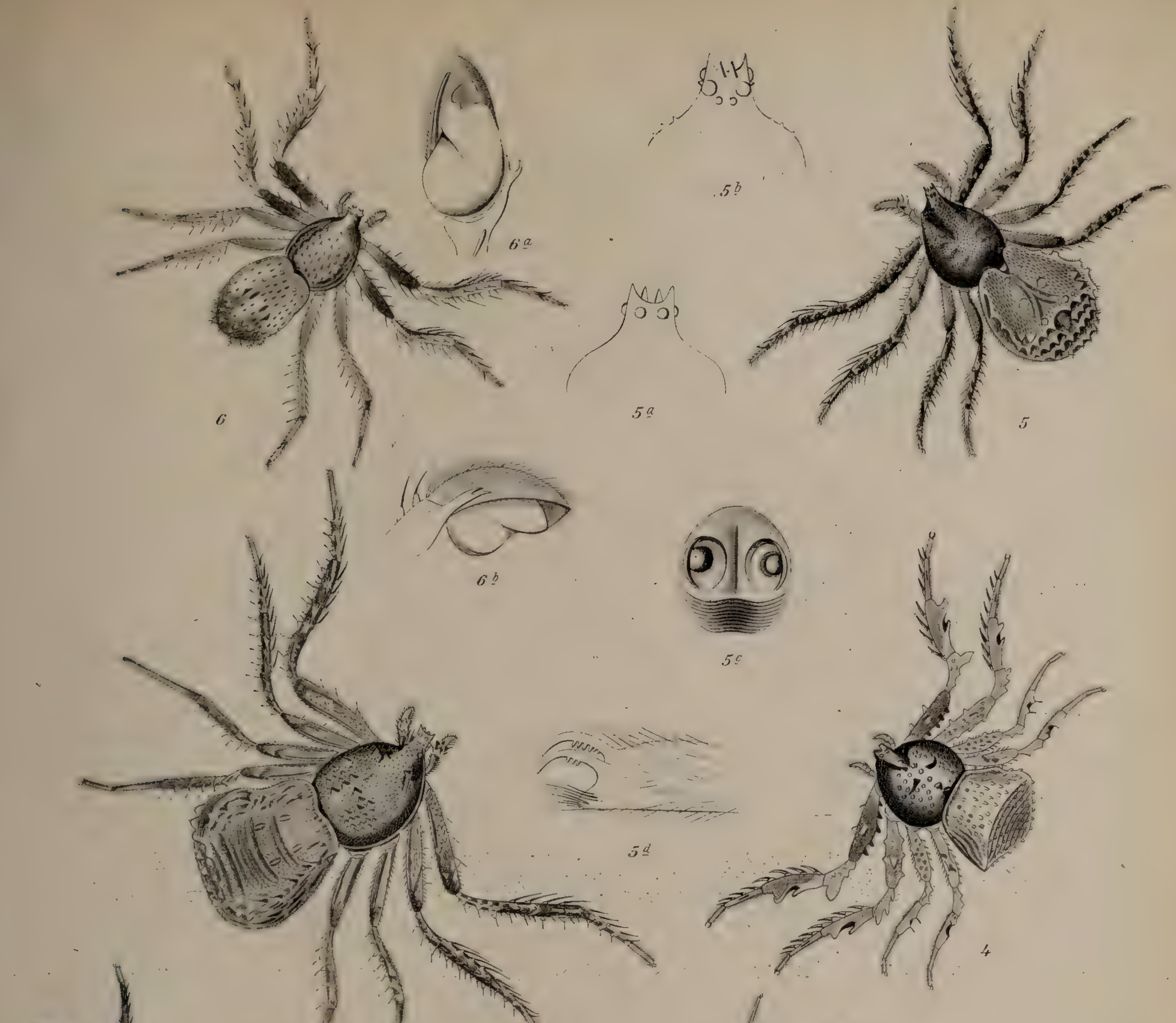

Autor del.

G. Heſs sc

T. LXXIX.

Aut. del.

G. Hefs sc.

T. XL.

Aut. del.

T. XLI.

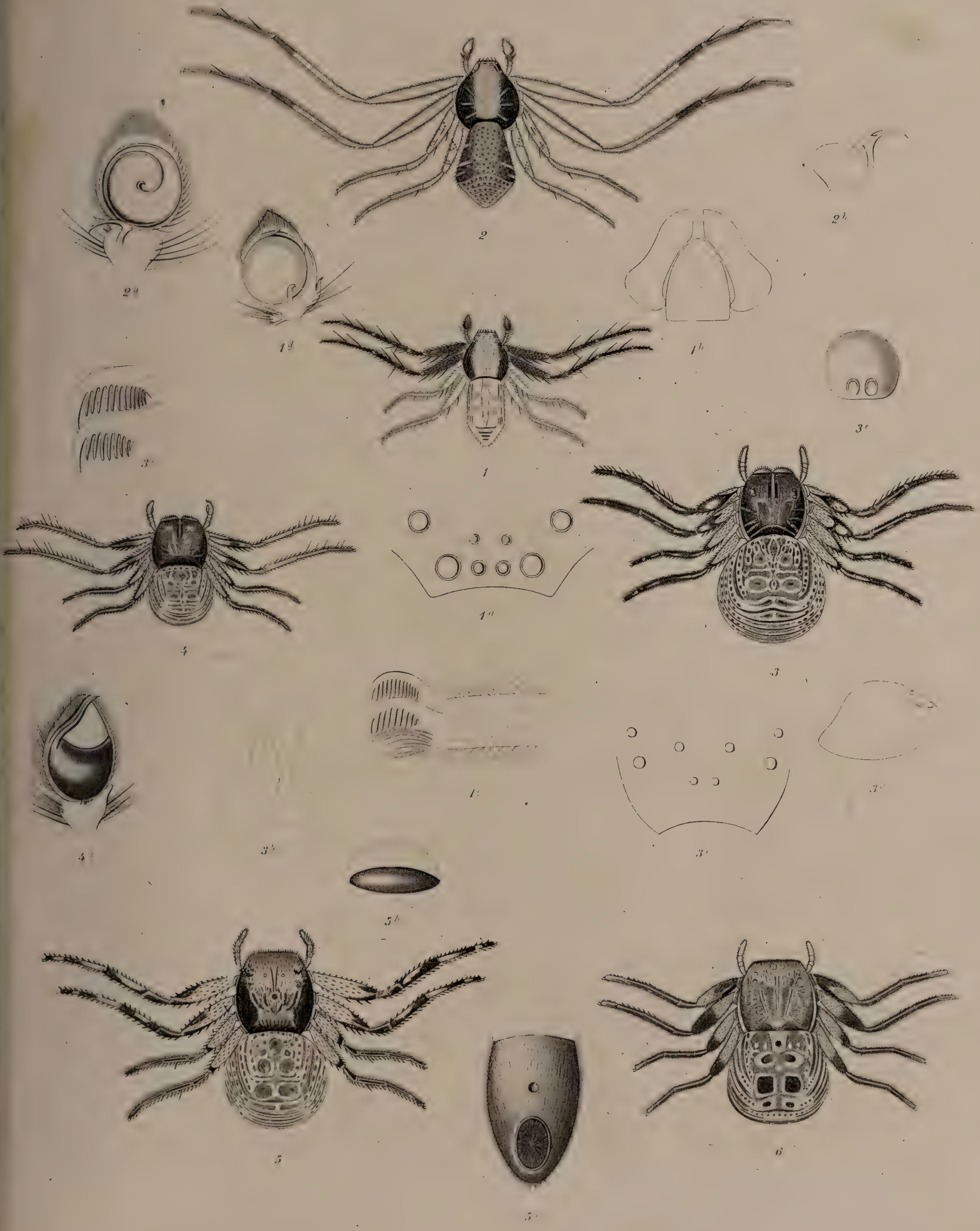

Aut. del.

Aut. del.

Aut. del.

G. Hess sc.

1
1a
2a
3
3a
3b
2
4a
5a
4
5
6
7
6a
7a

1
1a
2
2a
3a
3
5
4a
4
6a
6

1
2
1a
2a
3
4
4a
5
6
5a
6a
G. Hess sc.

1
1a
2b
2
2a
4
3
4a
5
5b
6a
6
6b

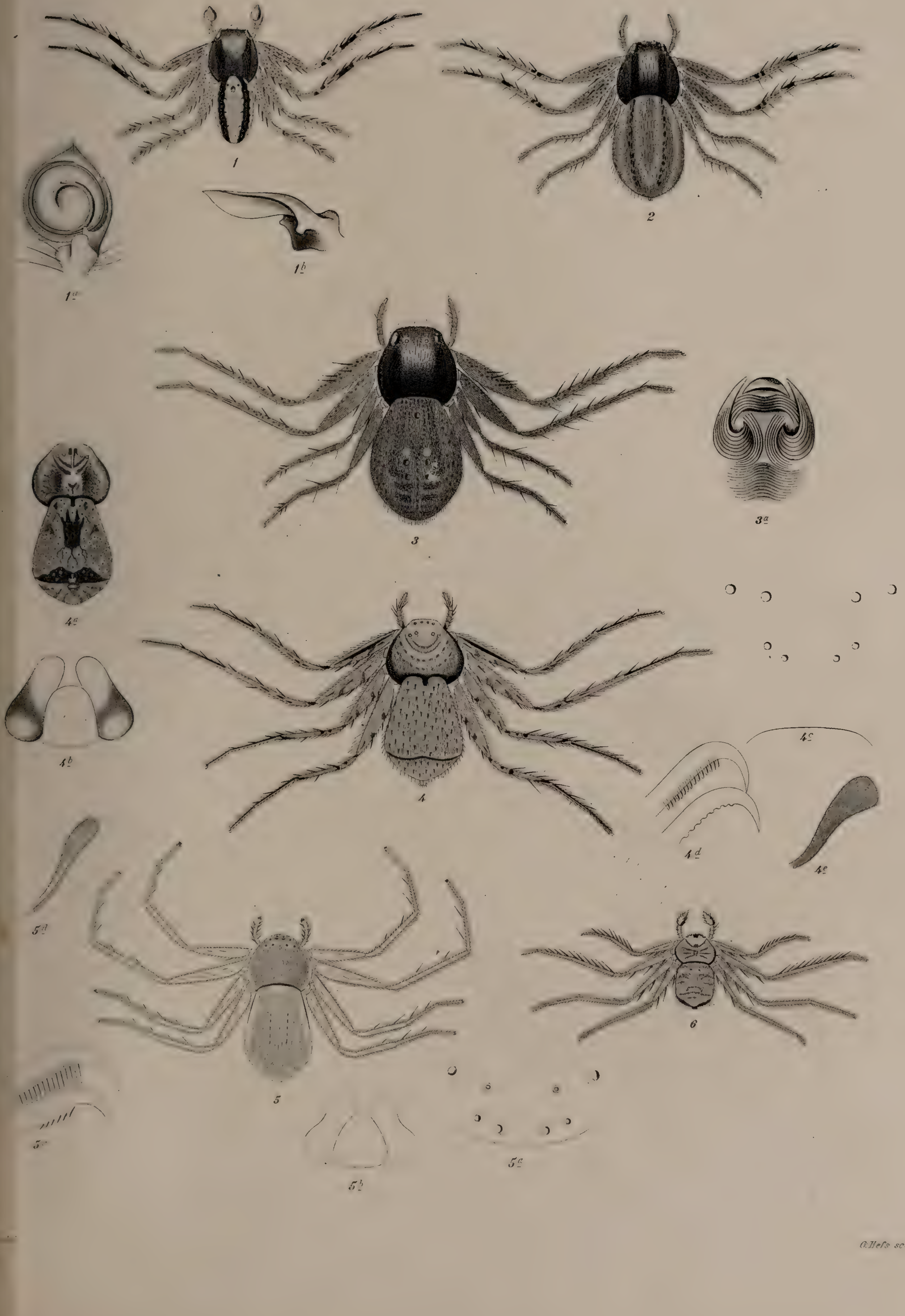

G. Hess sc.

T. XLIX.

T. L.

O. Hefs sc.

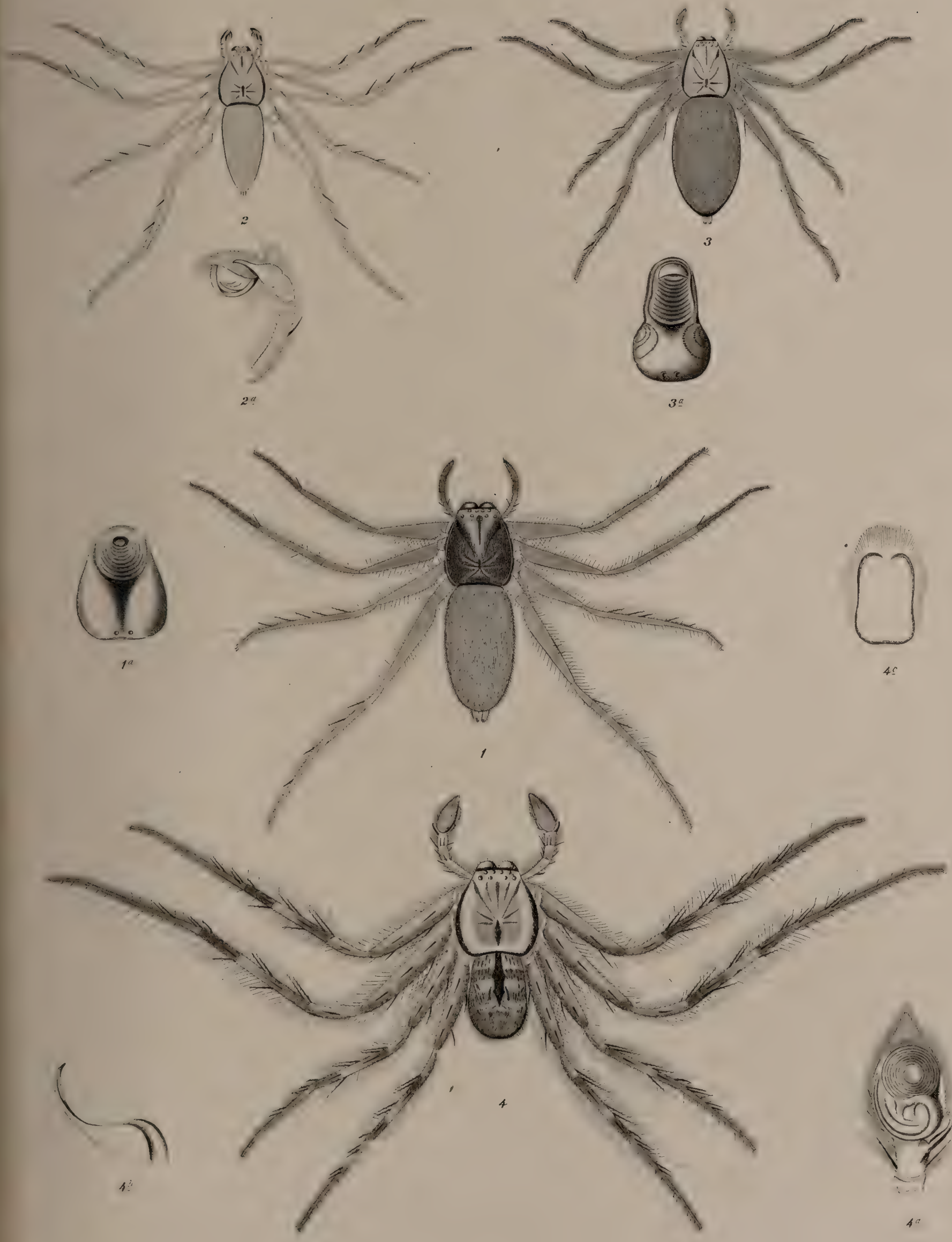

G. Heſs sc.

G. Heſs sc.

Aut. del.

G. Hess sc.

T. LIV.

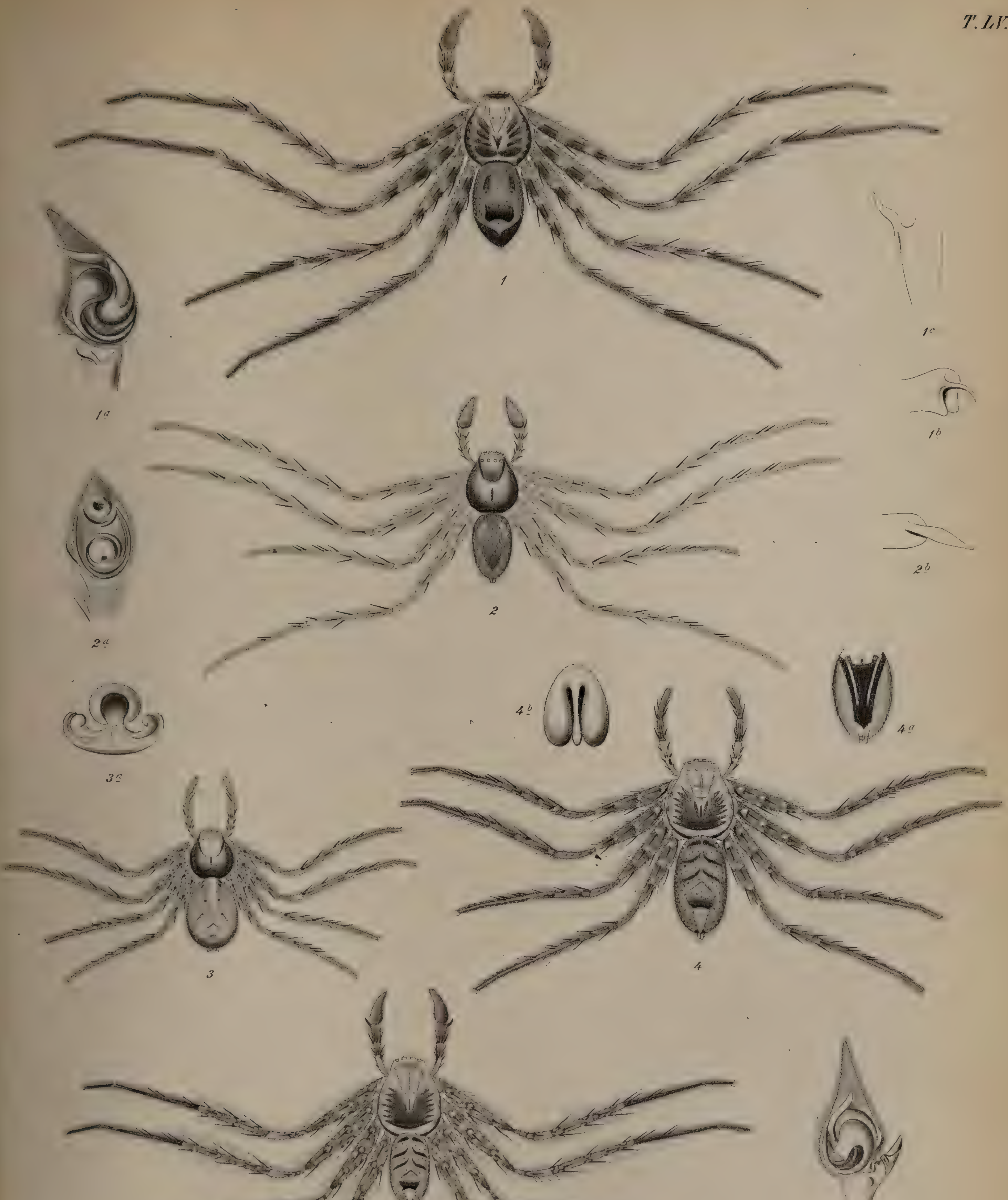

G. Hess sc.

T. LVI.

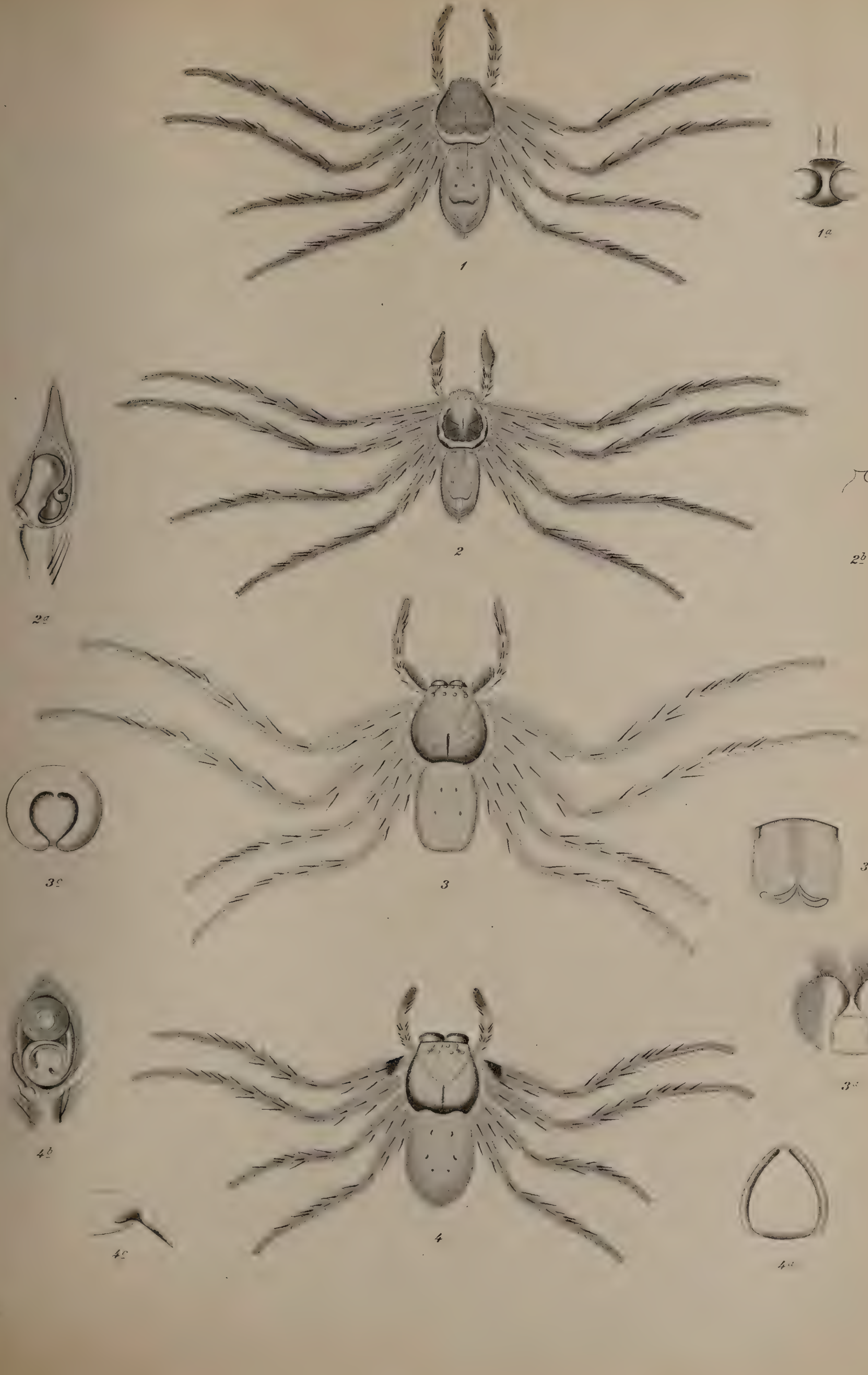

1

2

3

4

Aut. del.

1
2
3
4

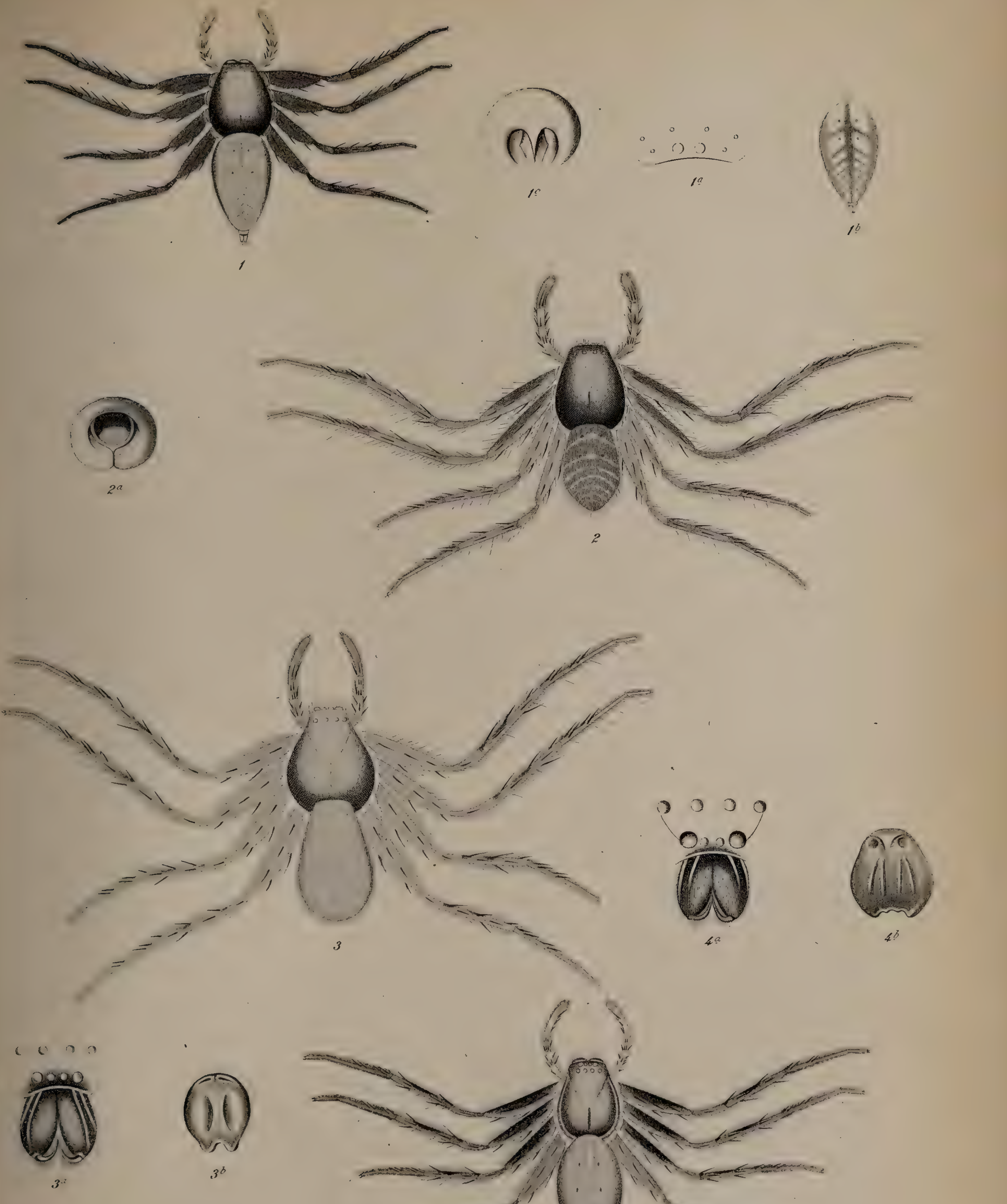

Aut del

G Hess sc

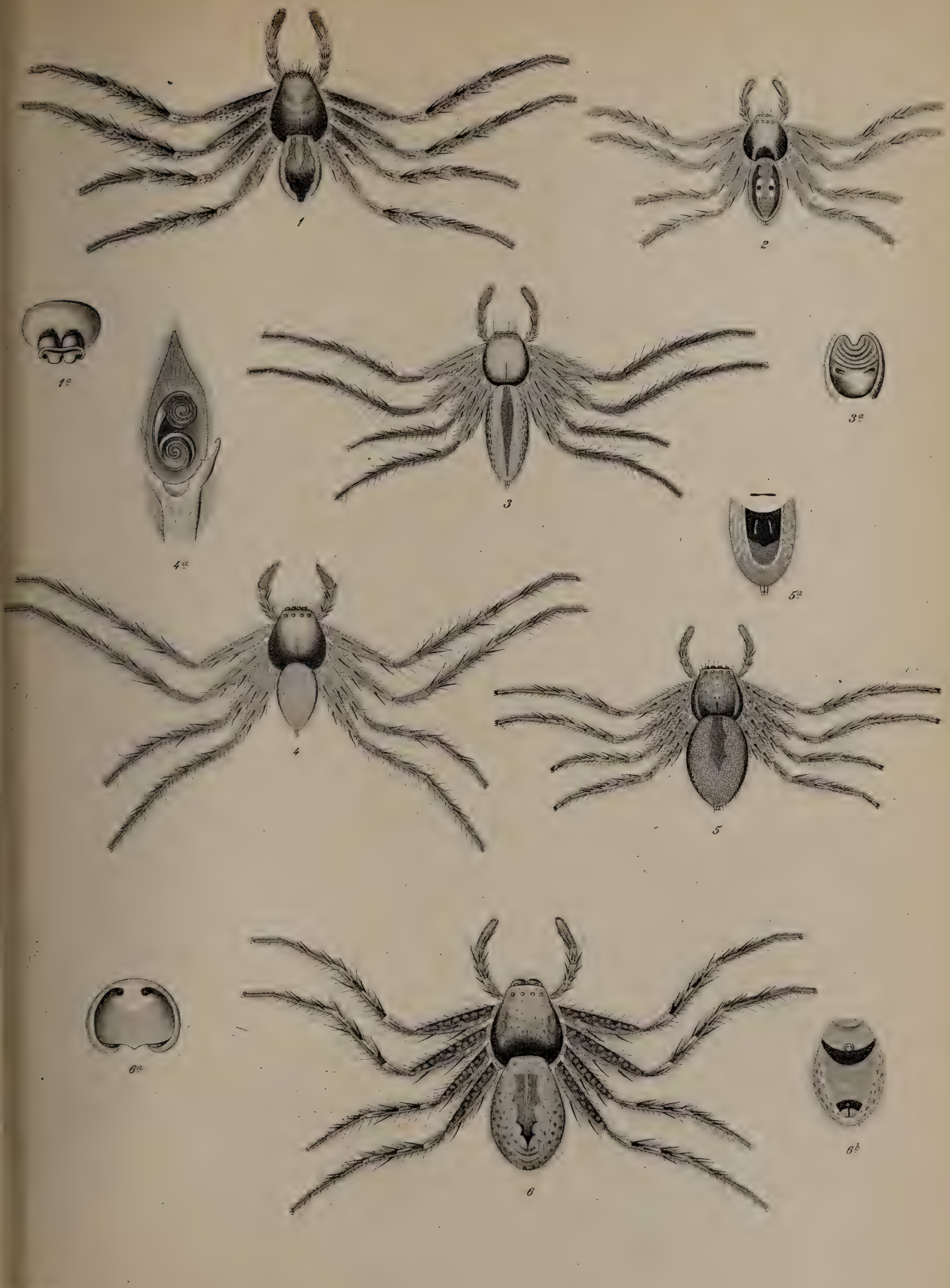

Aut. del.

G. Hels sc.

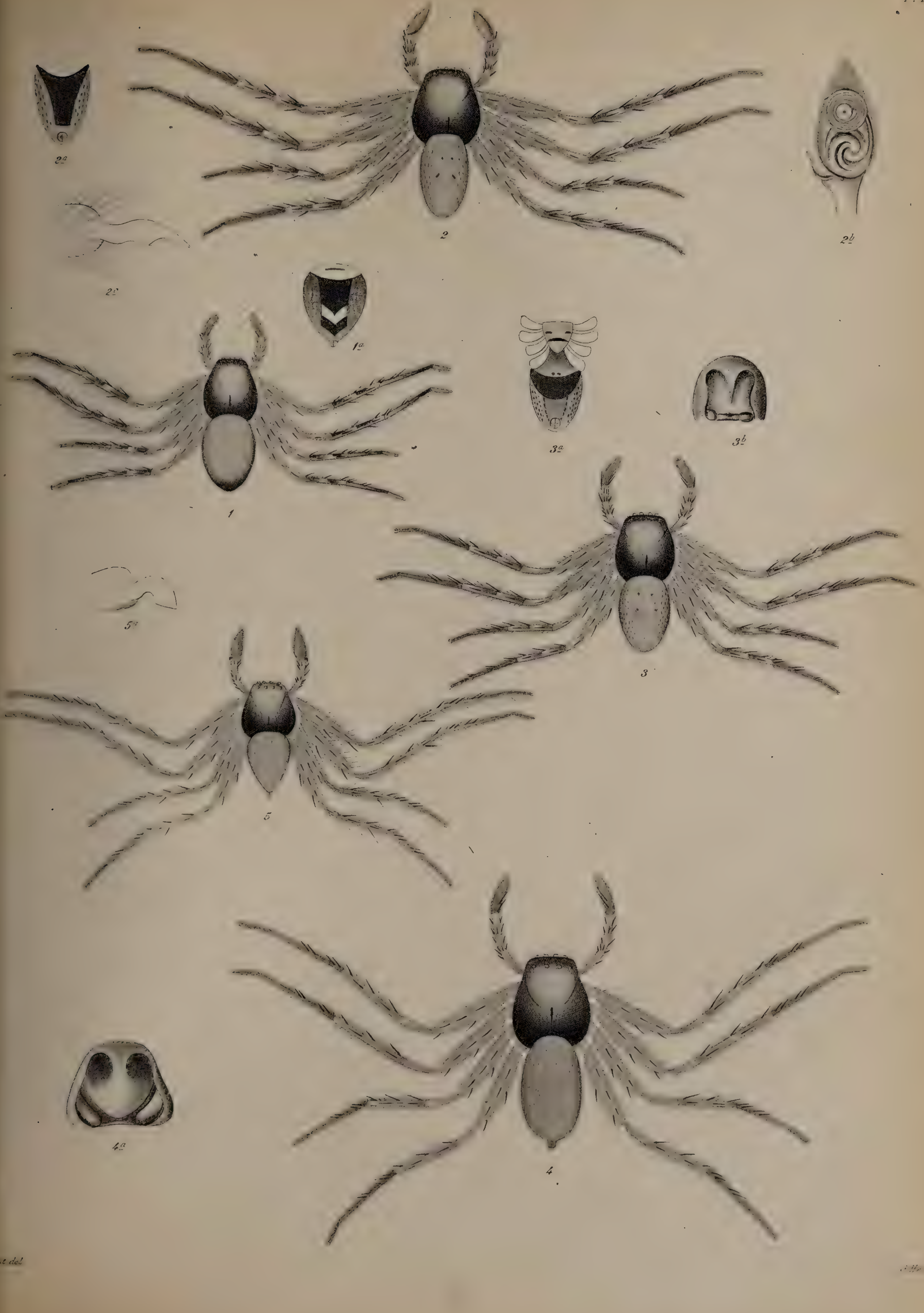
2a
2
2b
2c
1a
3a
3b
1
5a
3
5
4a
4

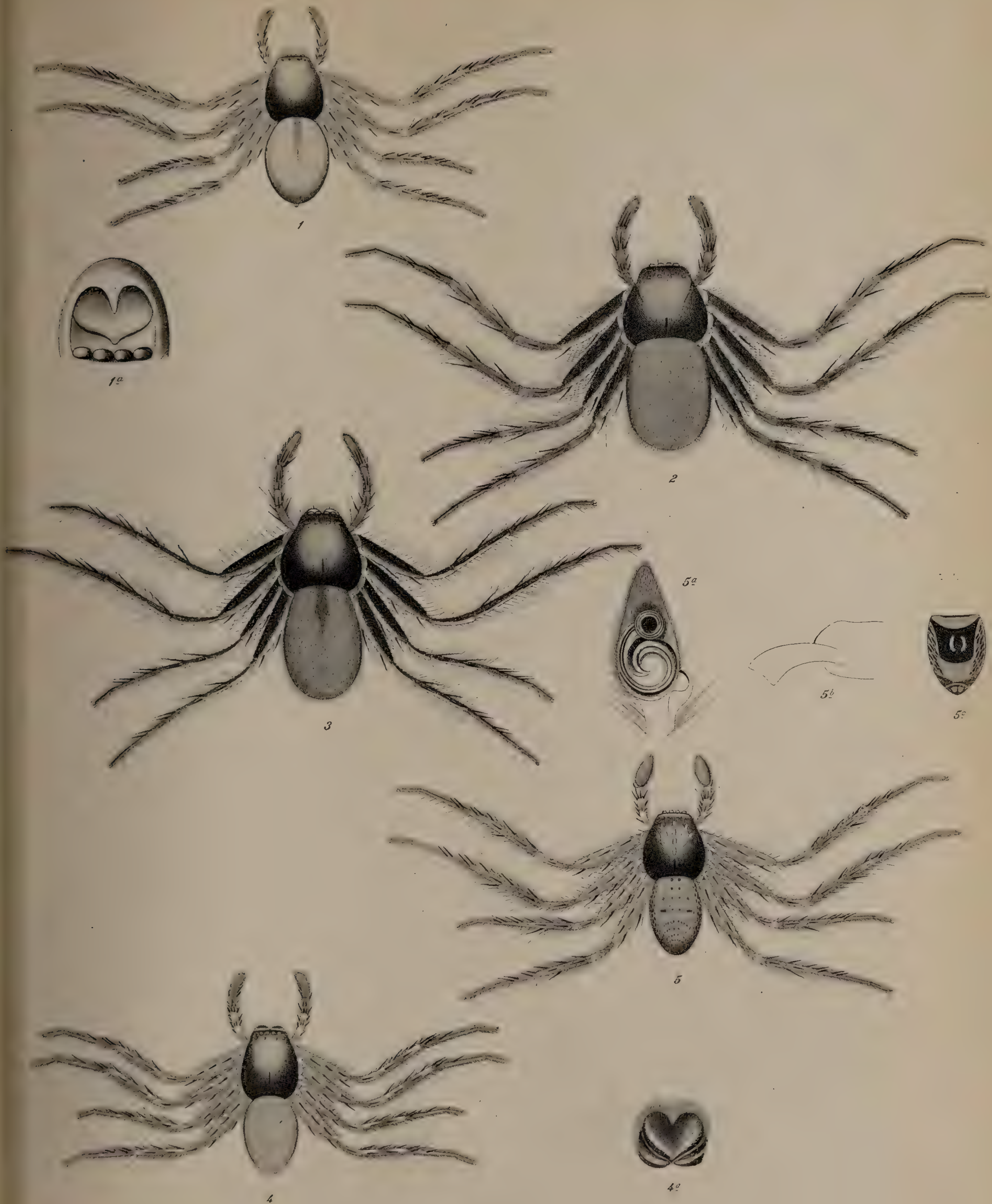

nat. del. Hefs sc.

Aut. del.

G. Hesse sc.

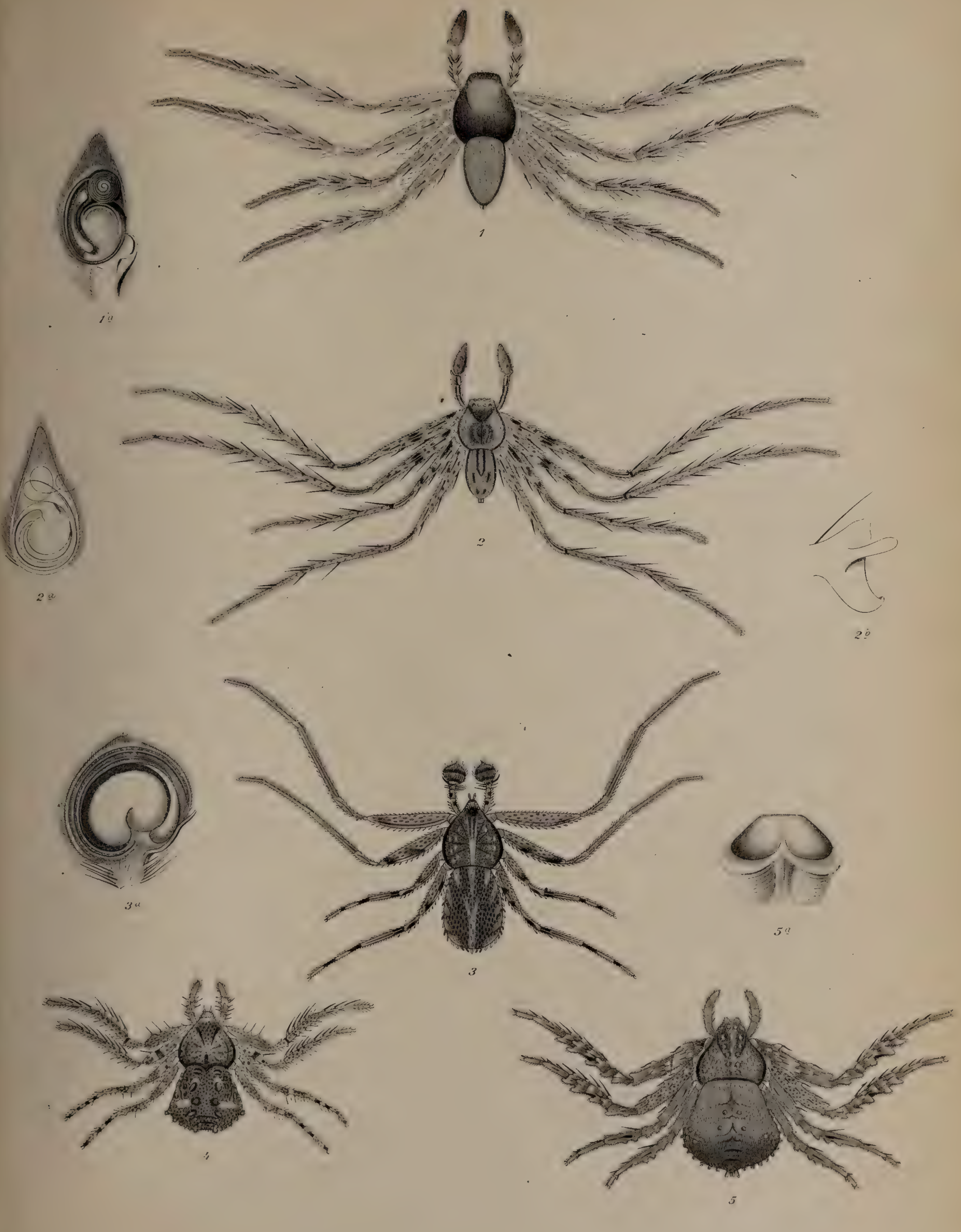

Aut. del.

2a
2
2b
3
1
4
4a
1a
1b
5b
5
5a
6
6a

T. LXVII.

Aut. del.

Aut. del.

G. Hess sc.

T. LXIX.

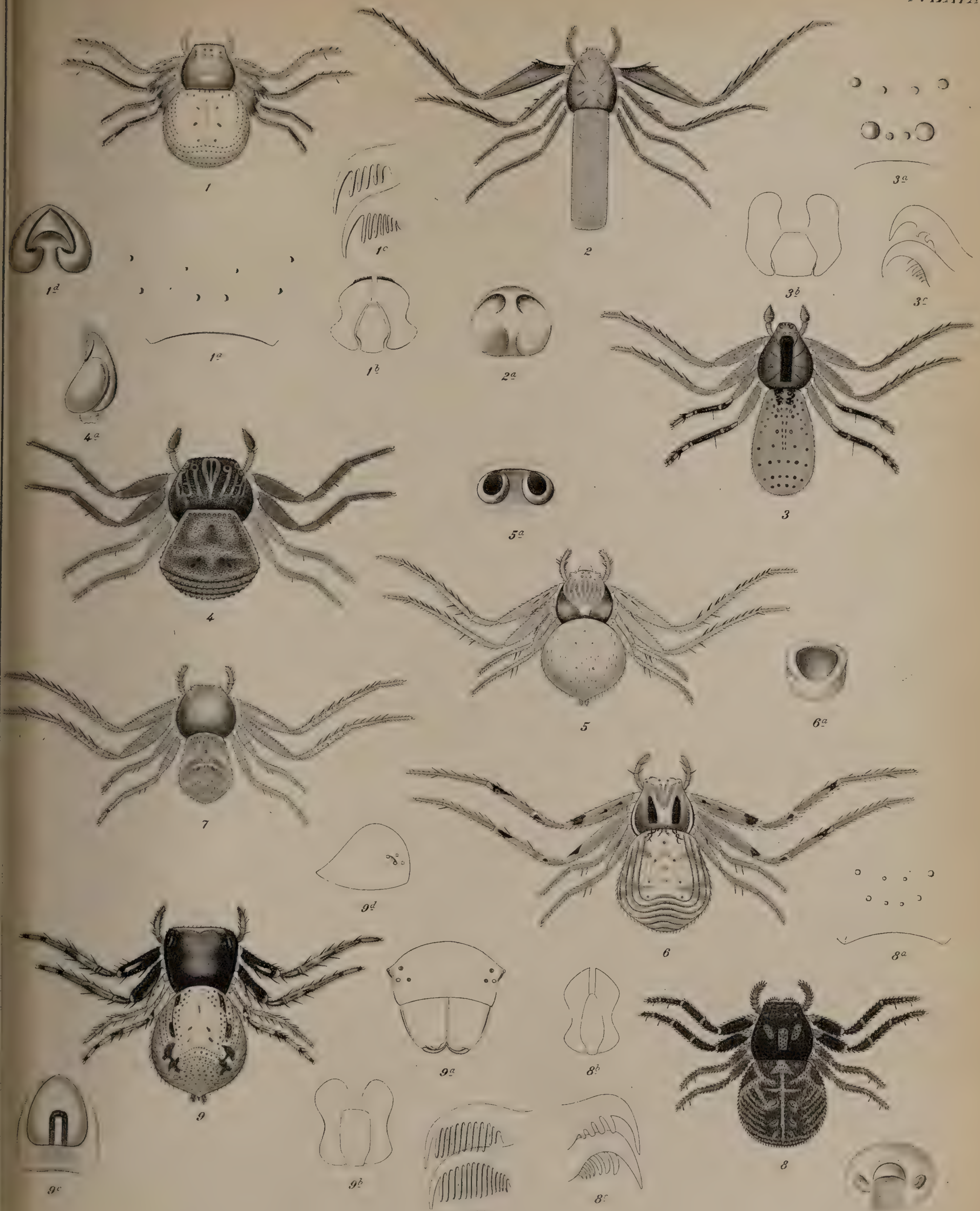

Aut del.

G. Hess sc.

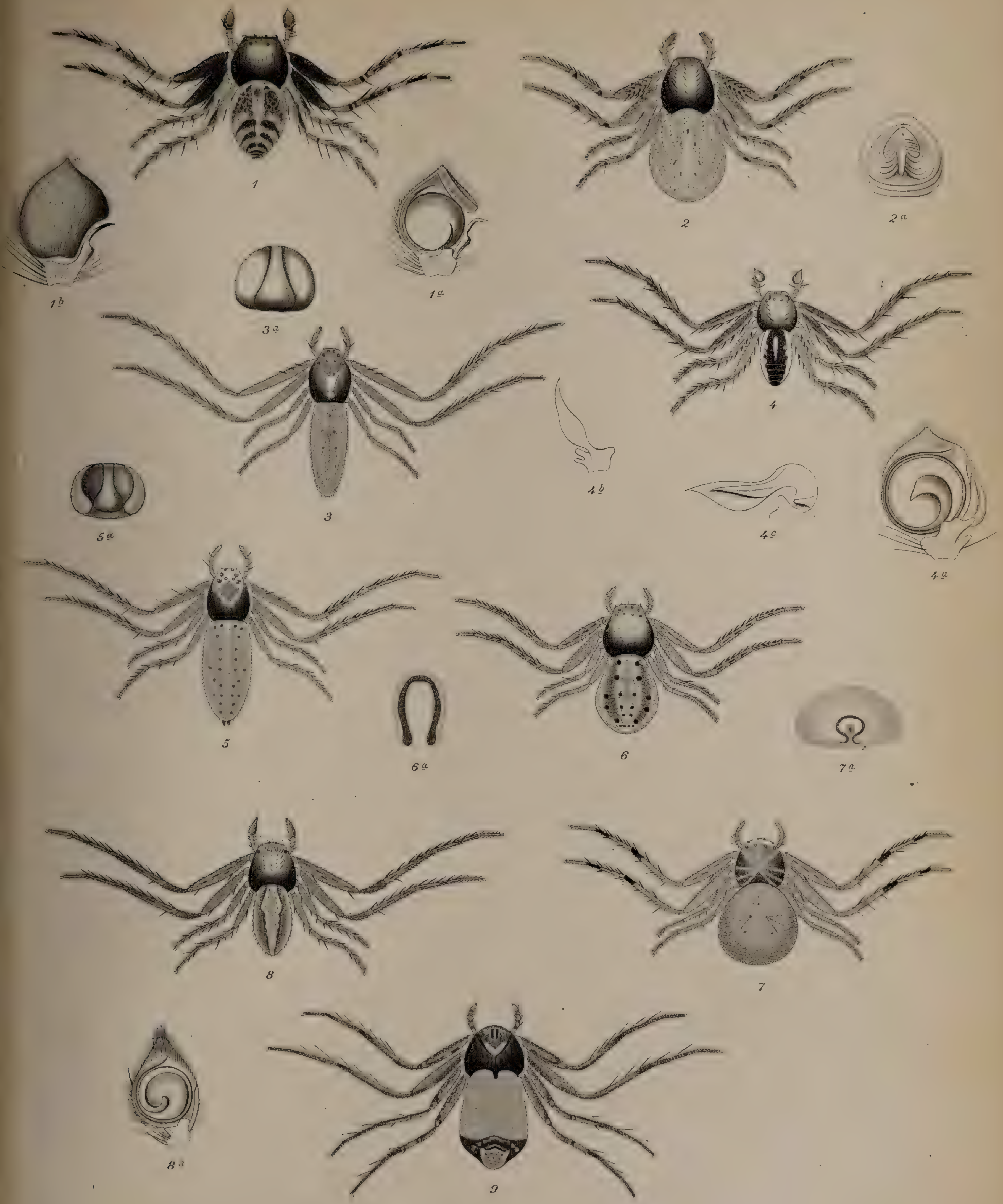

Auct. del. C. Hess sc.

T. LXVI.

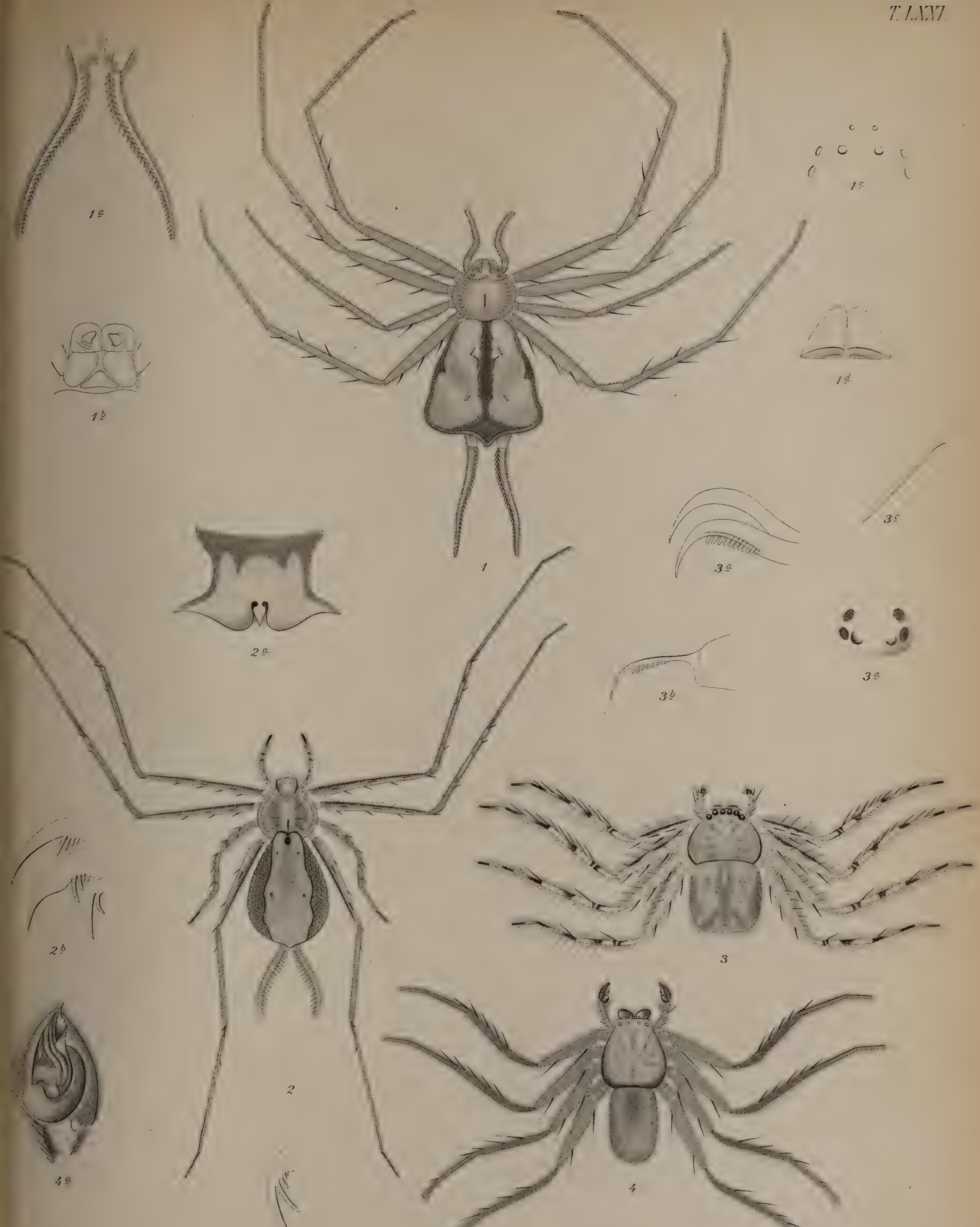

Aut. del.

T. LXXIII.

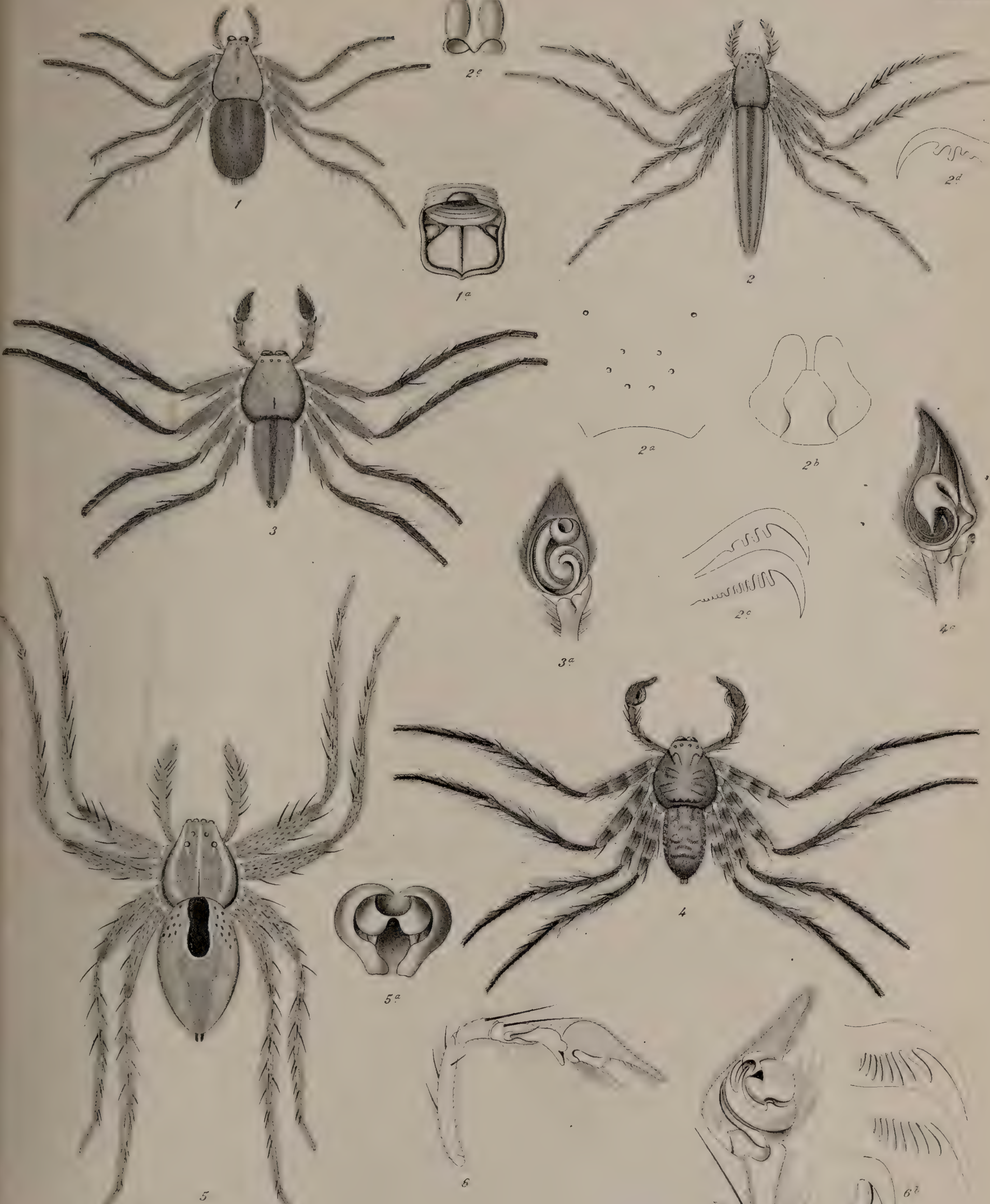

T. LXXIV.

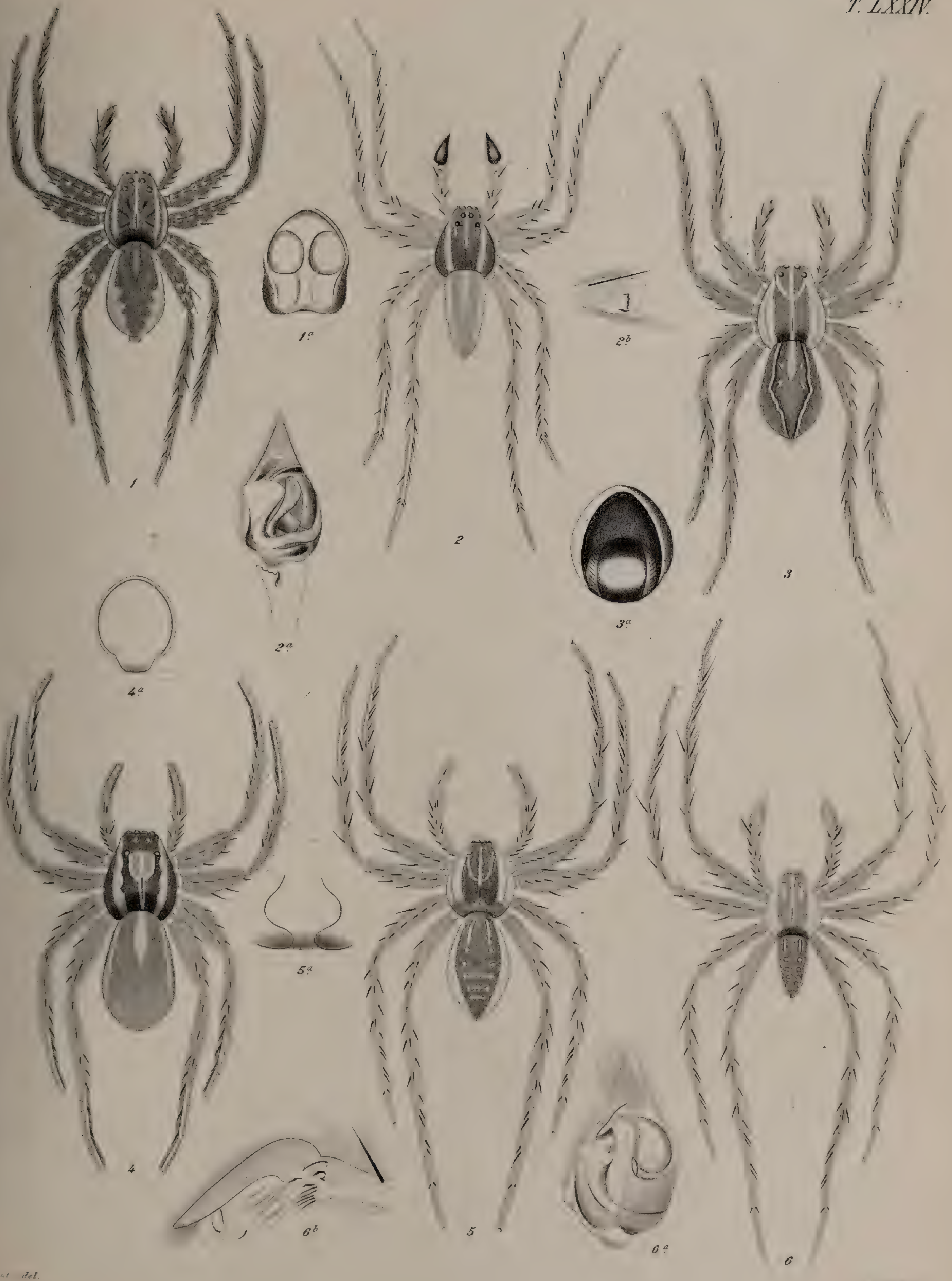

Aut. del.

T. LXXV.

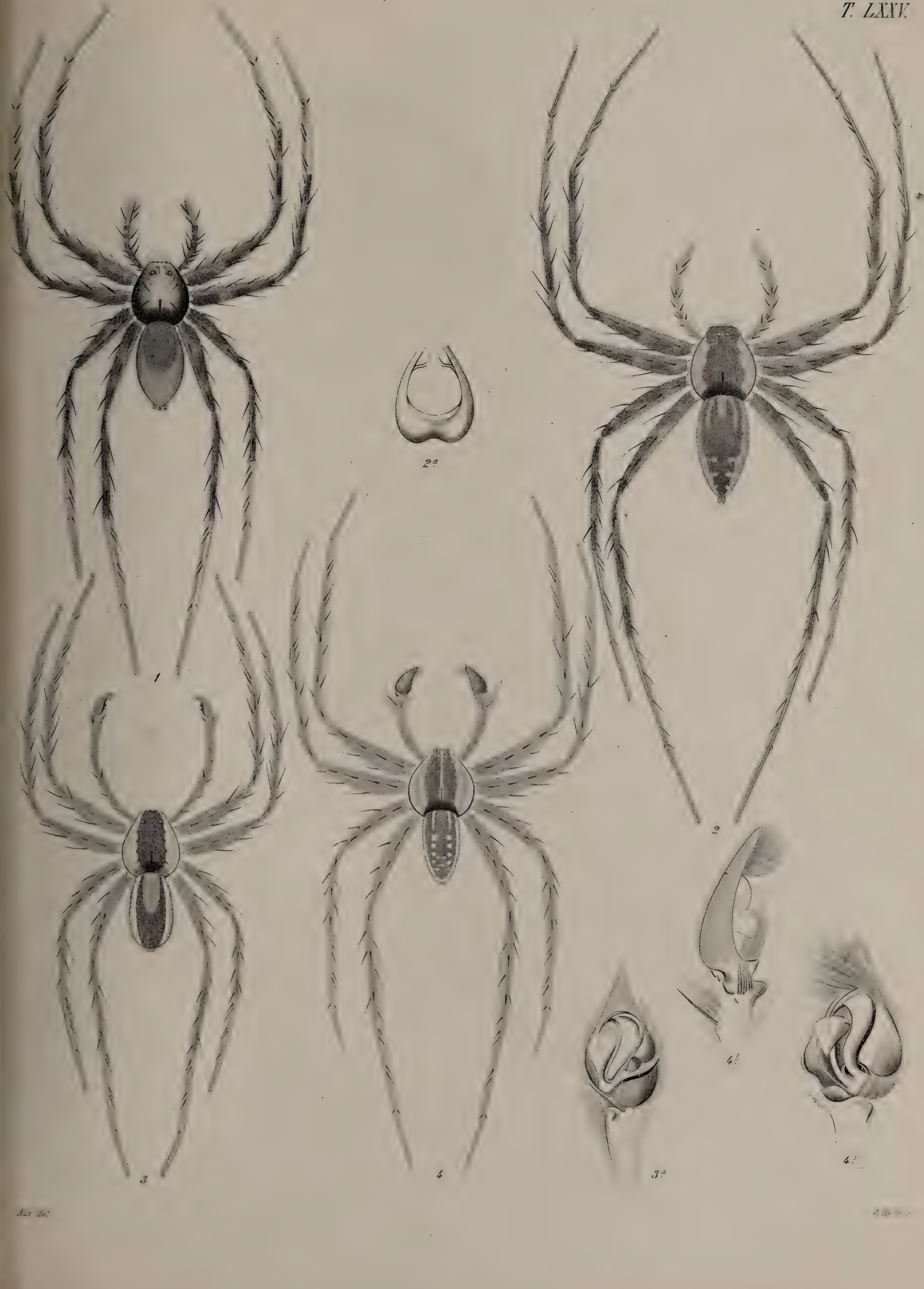

Aut. del.

1

2

3

1a

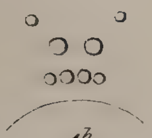

1b

1c

2a

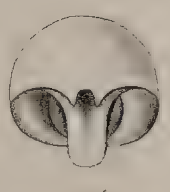

3a

6a

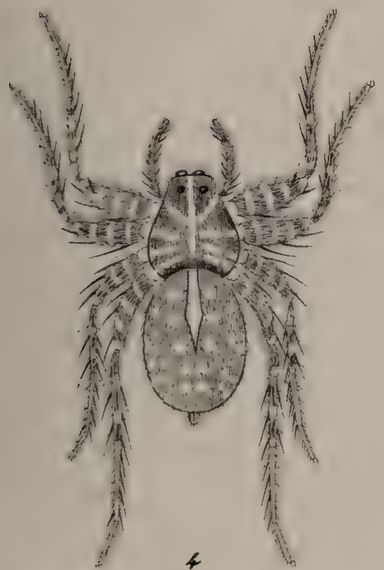

4

5

6

5a

6b

Aut. del.

Aut. del.

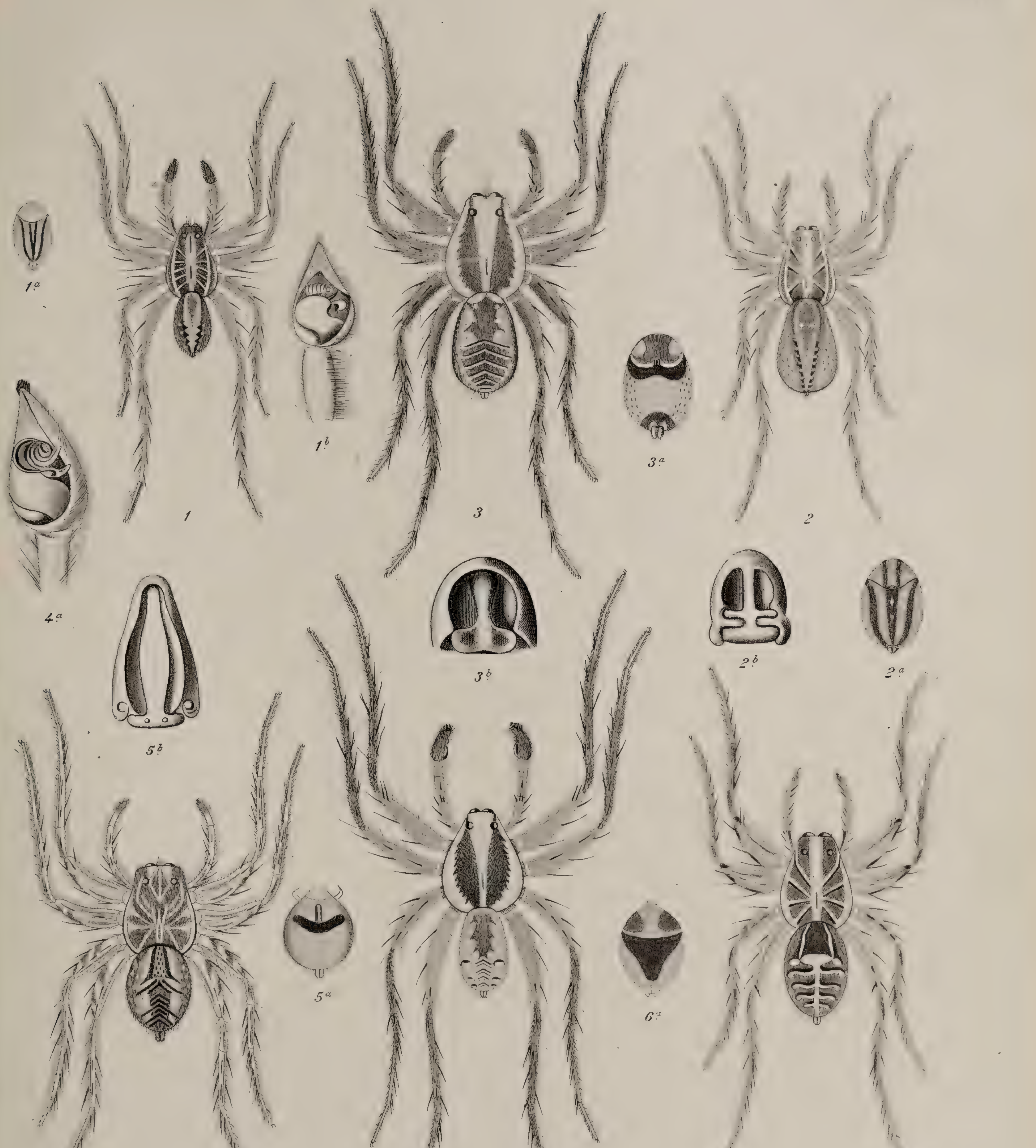

Aut. del. G. Hefs.

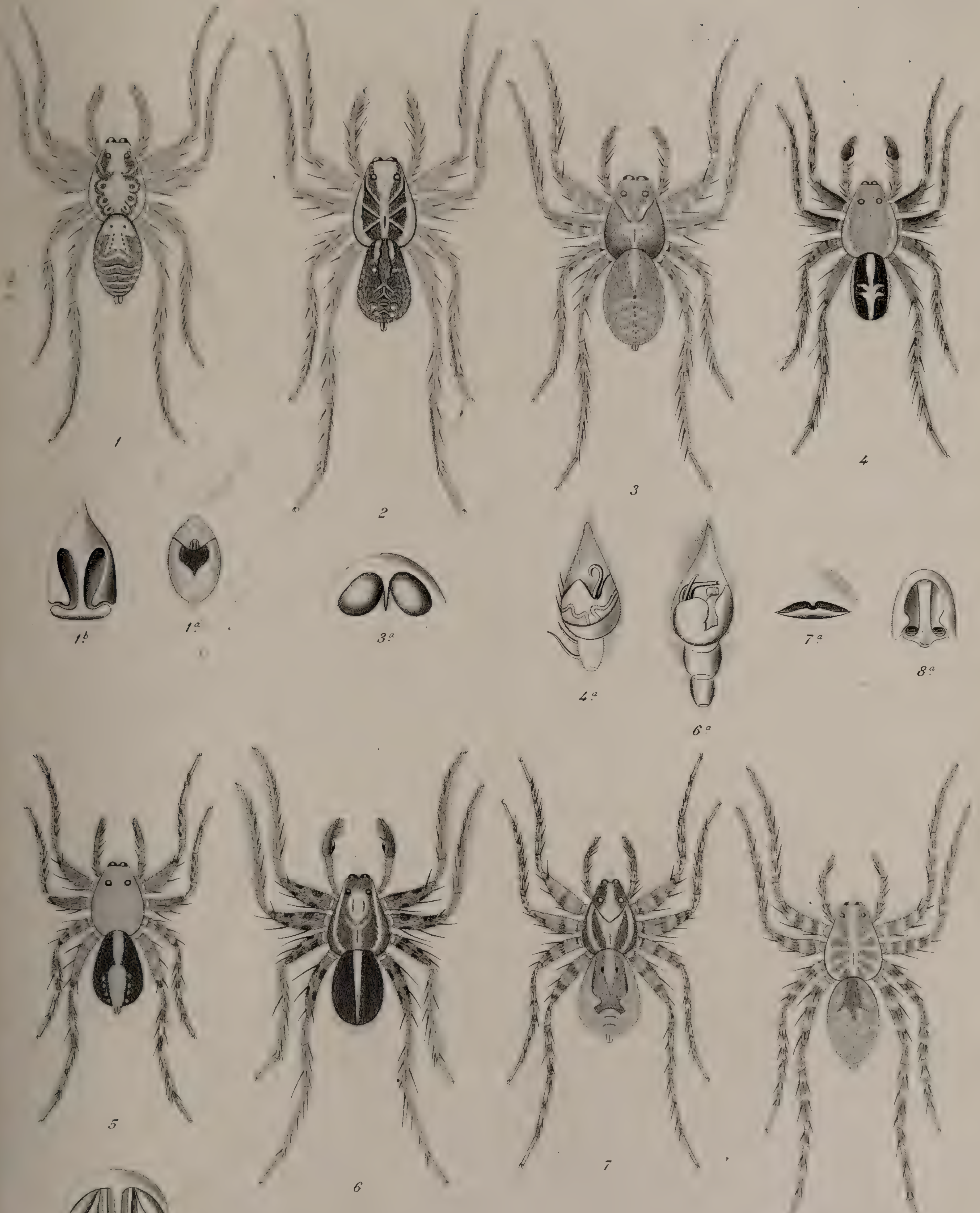
1
2
3
4
1b
1a
3a
4a
6a
7a
8a
5
6
7
8
5a

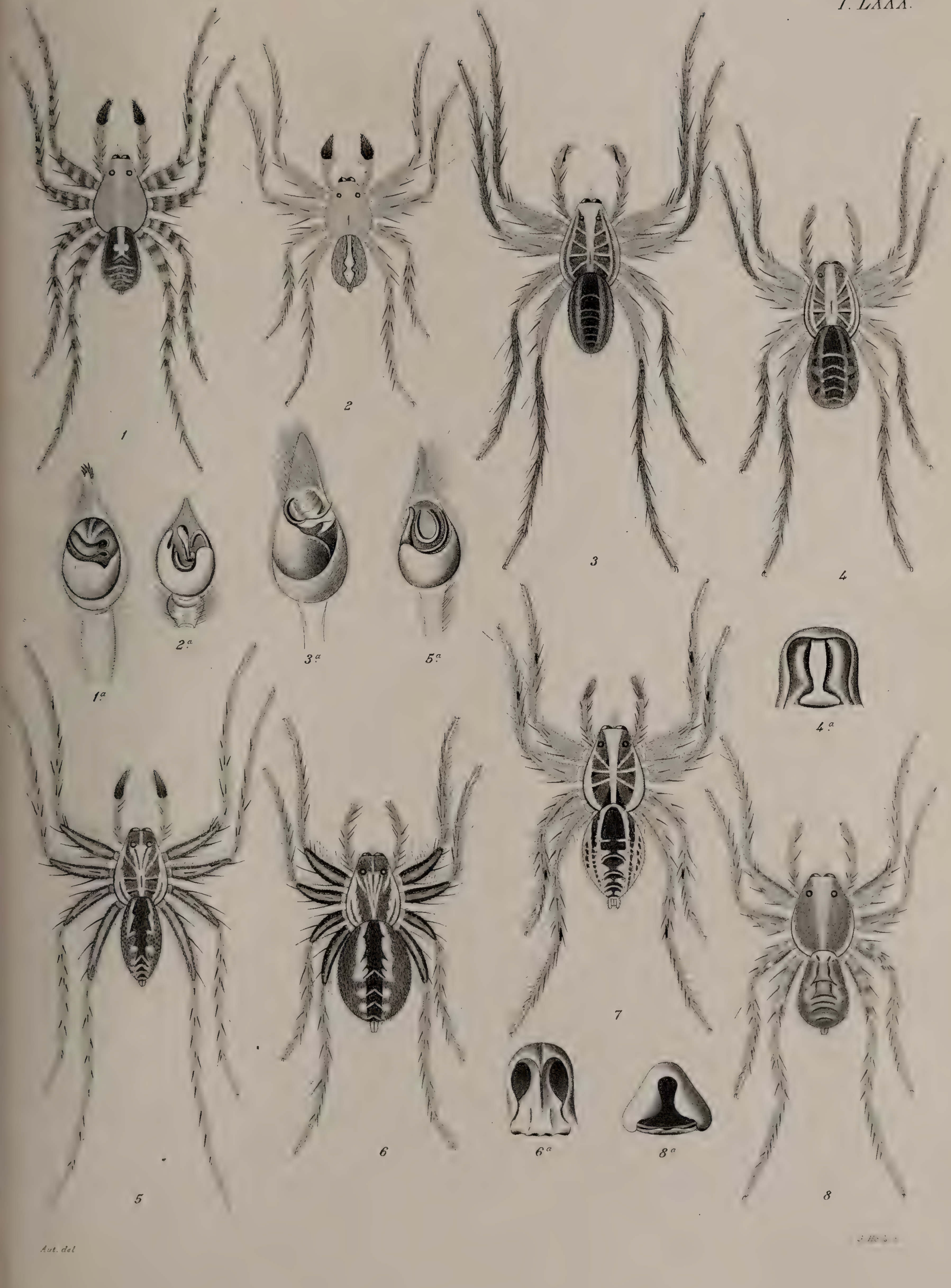

Aut. del

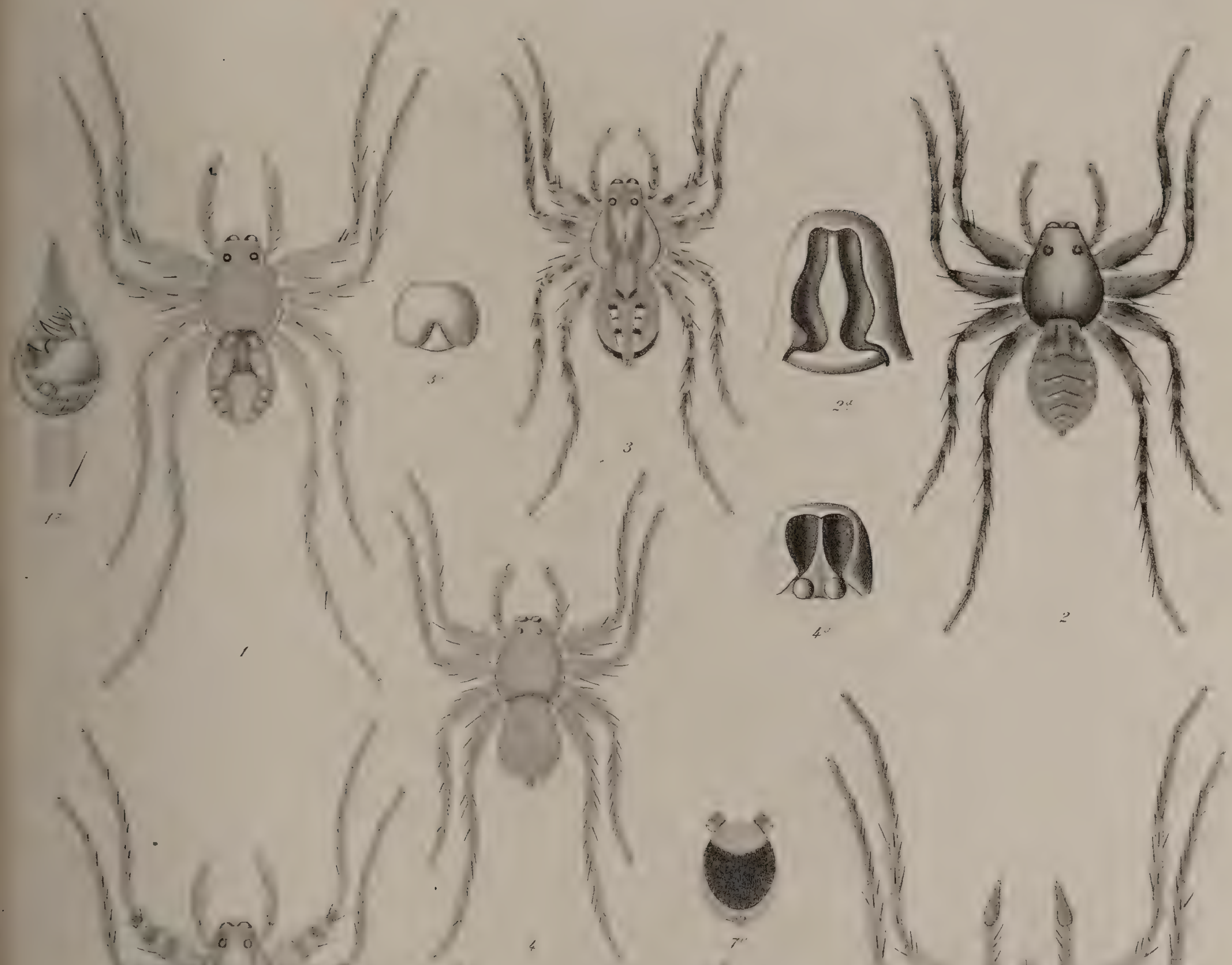

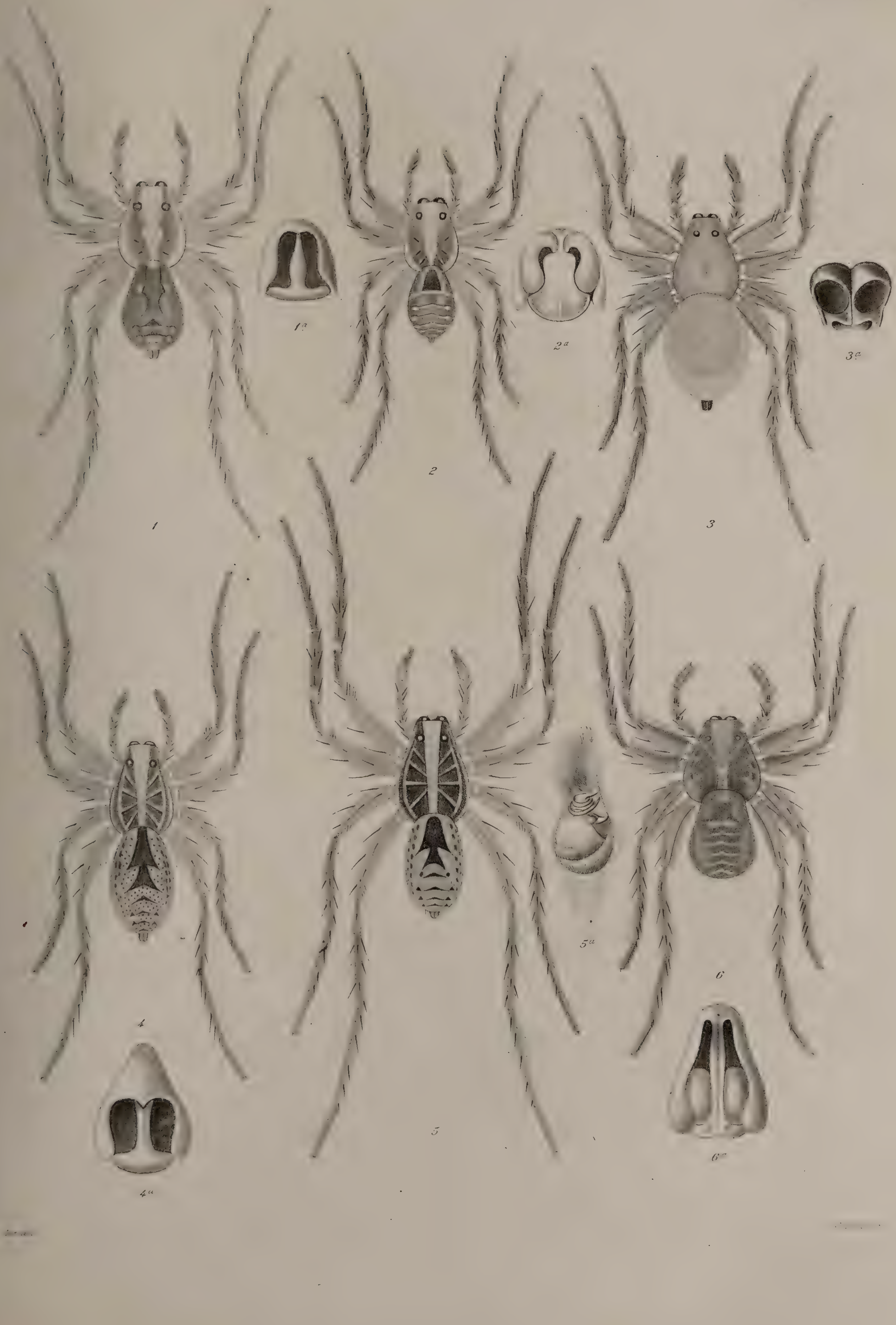
1
1a
2
2a
3
3a
4
4a
5
5a
6
6a

T. LXXVIII

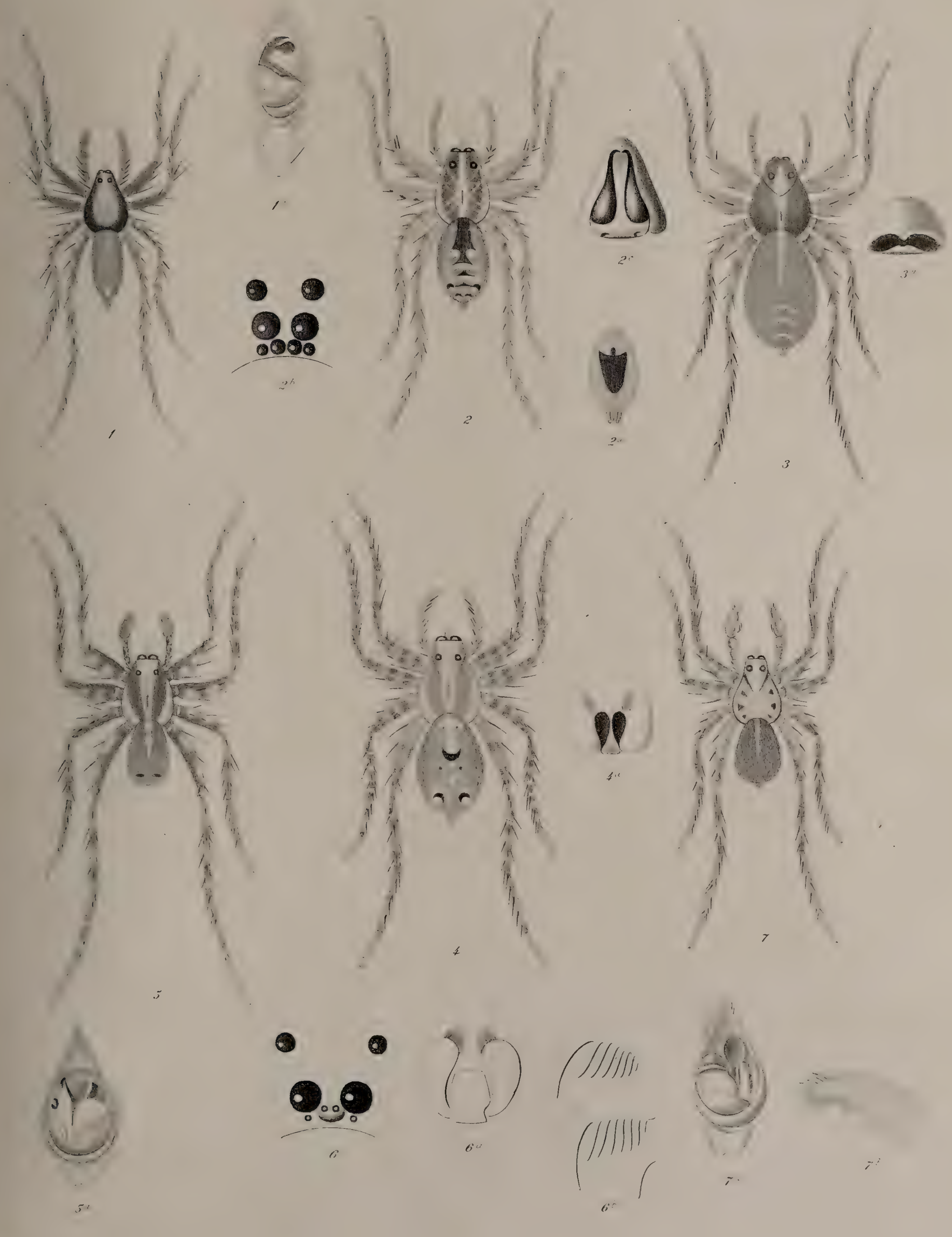
1
1c
2
2a
2b
2c
3
3a
4
4a
5
5a
6
6a
6c
7
7c
7d

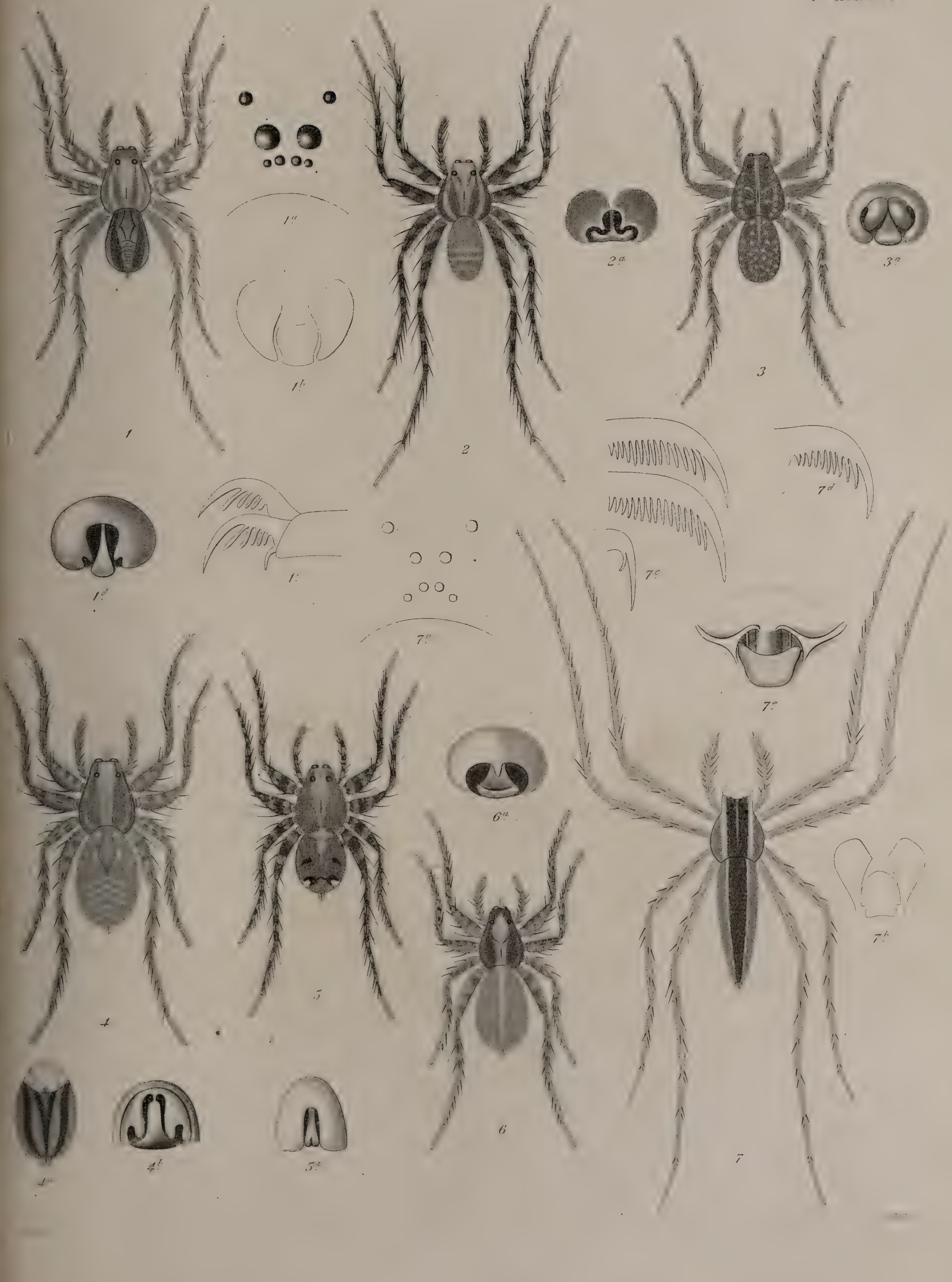

1
1a
1b
1c
1d
2
2a
3
3a
4
4b
5
5a
6
6a
7
7b
7c
7d
7e

T. LXXXVI.

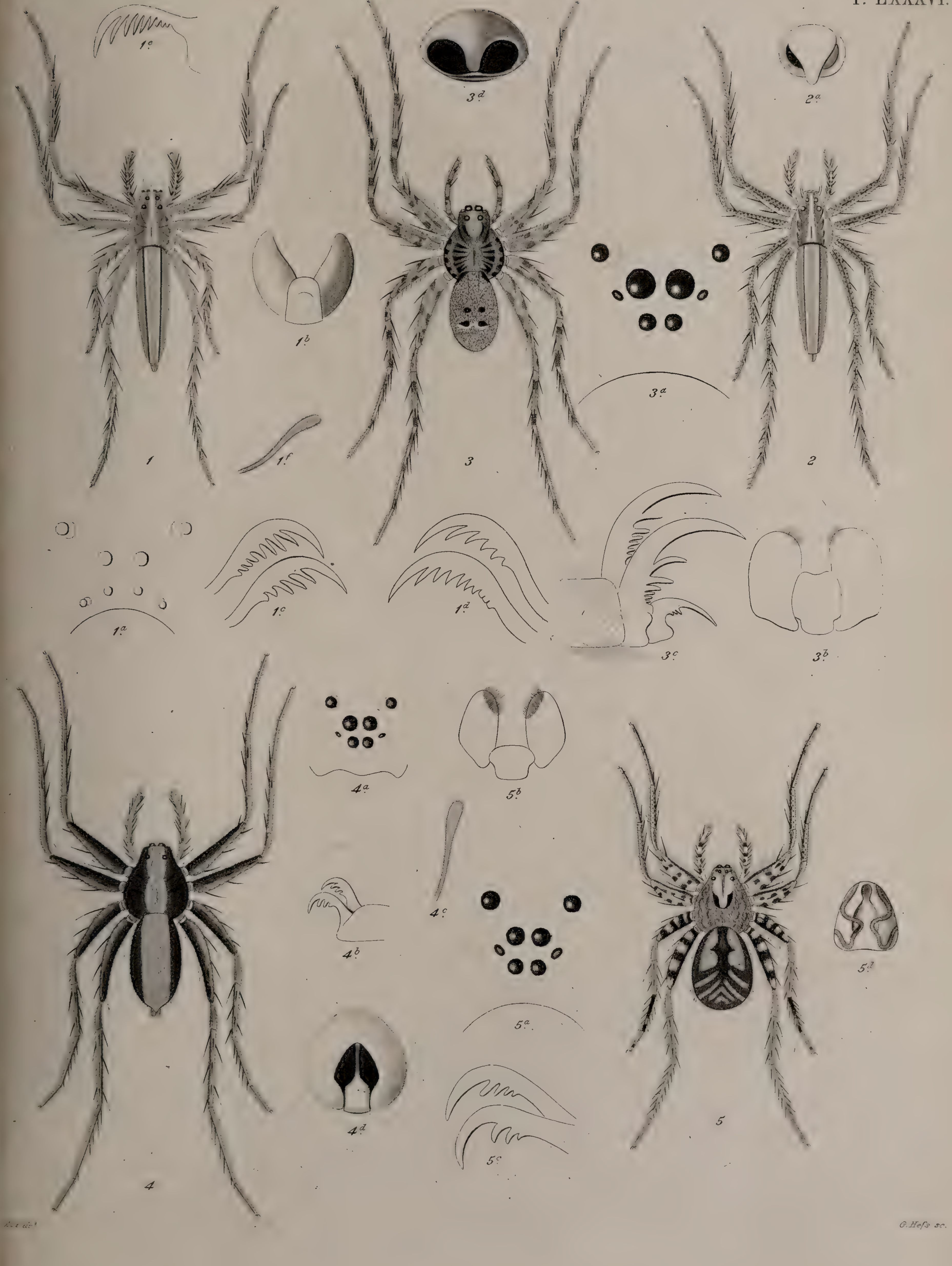

G. Heſs sc.

T. LXXXVII

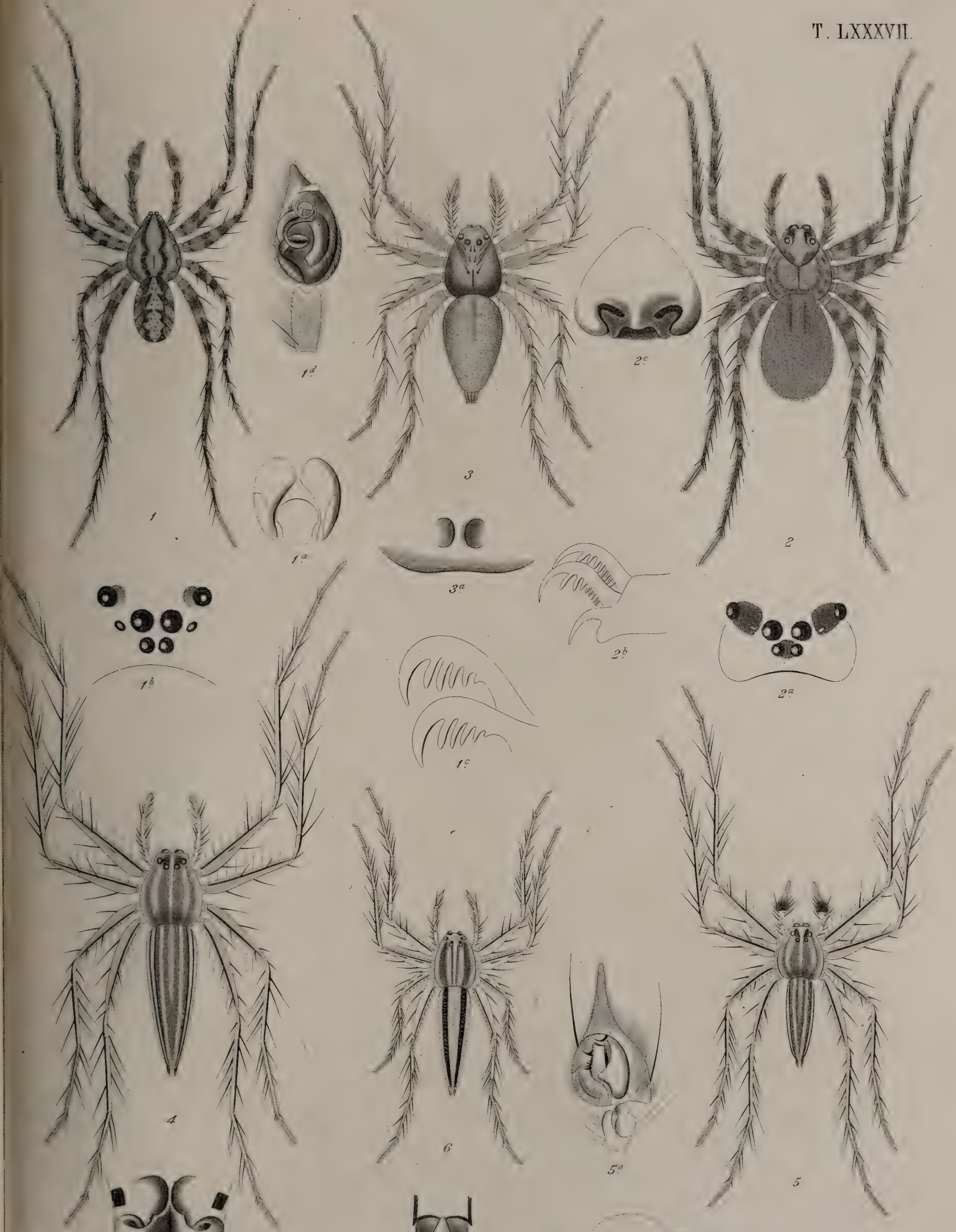

T. LXXXVIII.

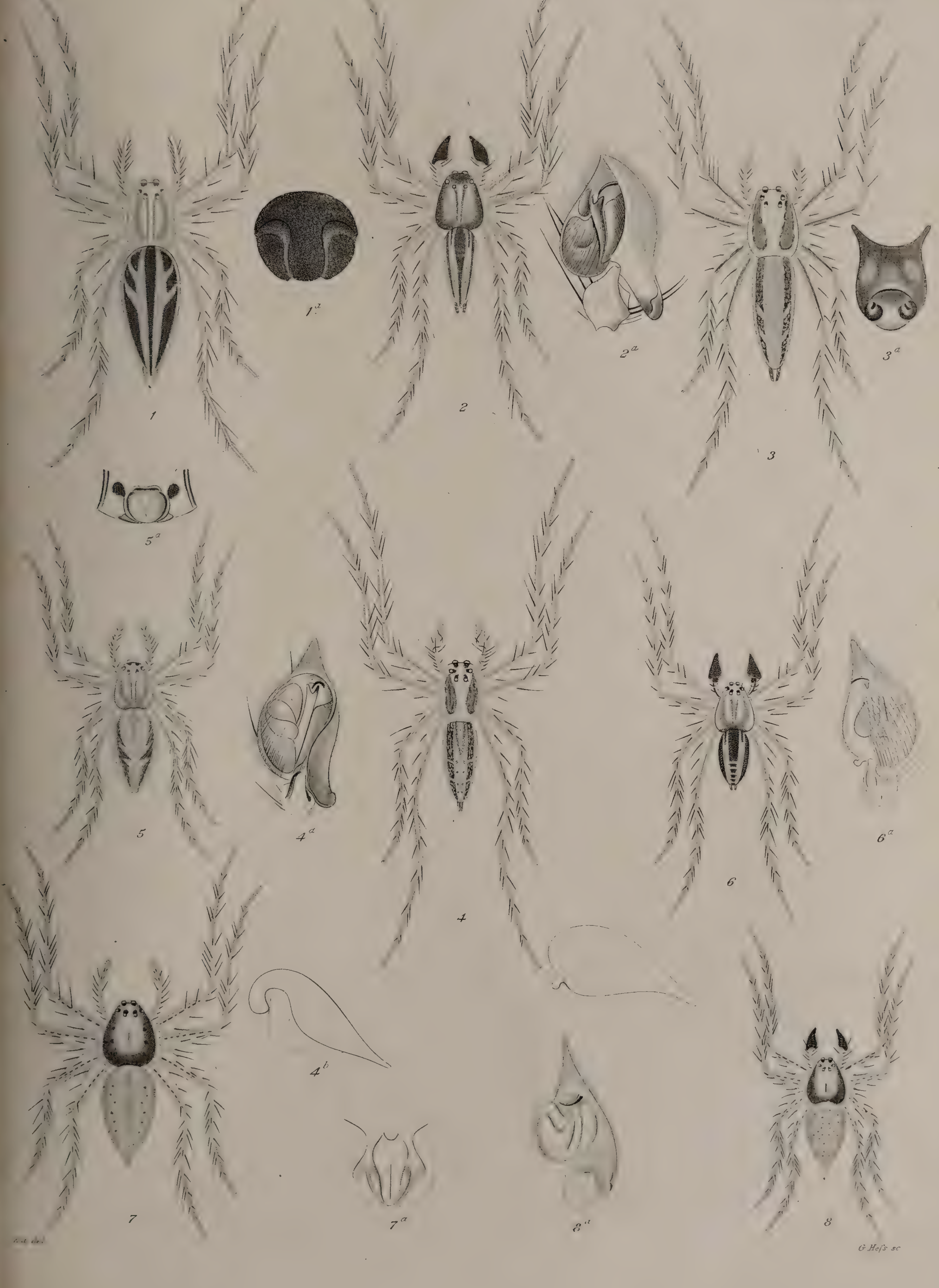

1
3a
2
1a
3
2a
2b
4
5
6a
6
4a
5a

T. XC.

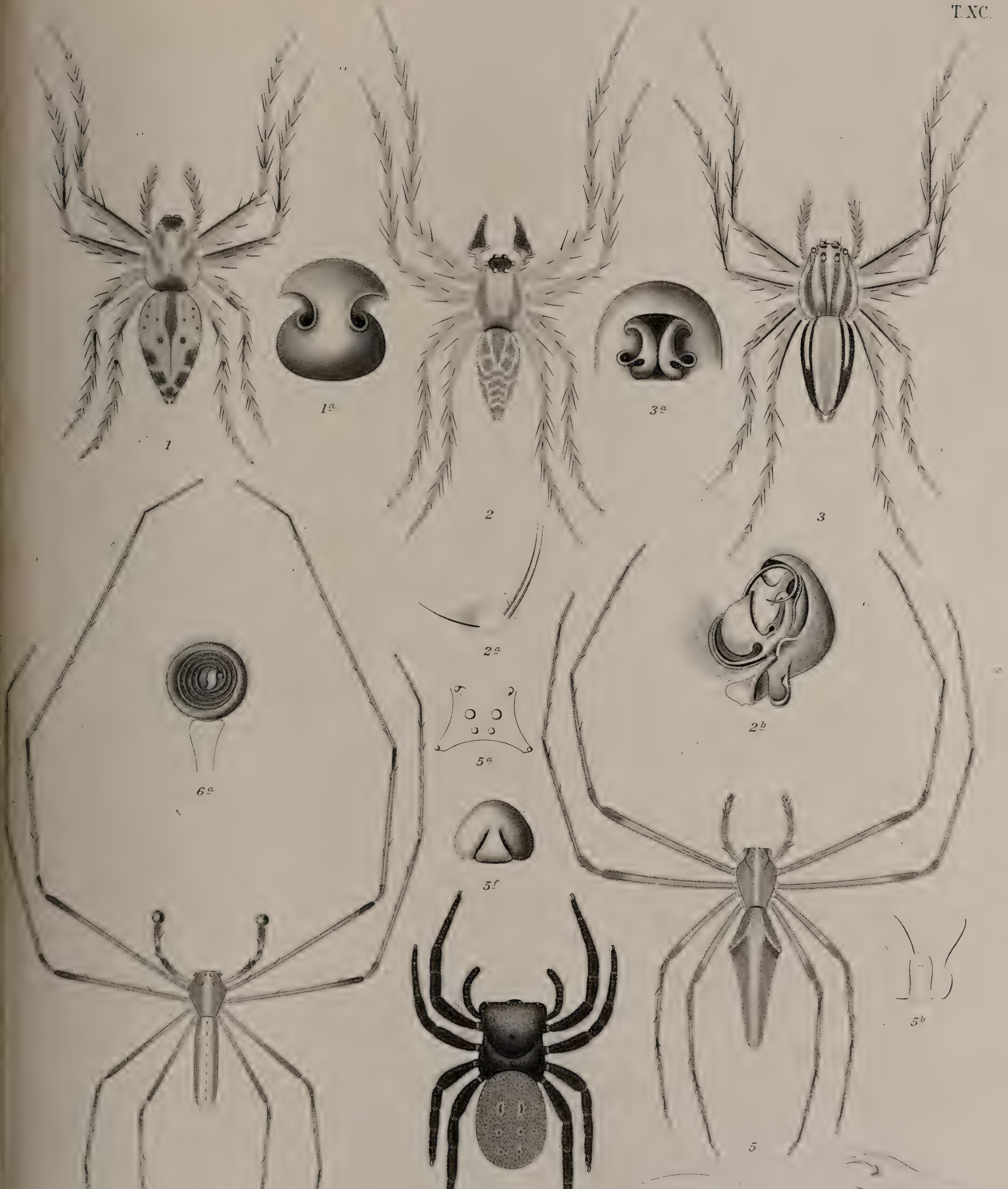

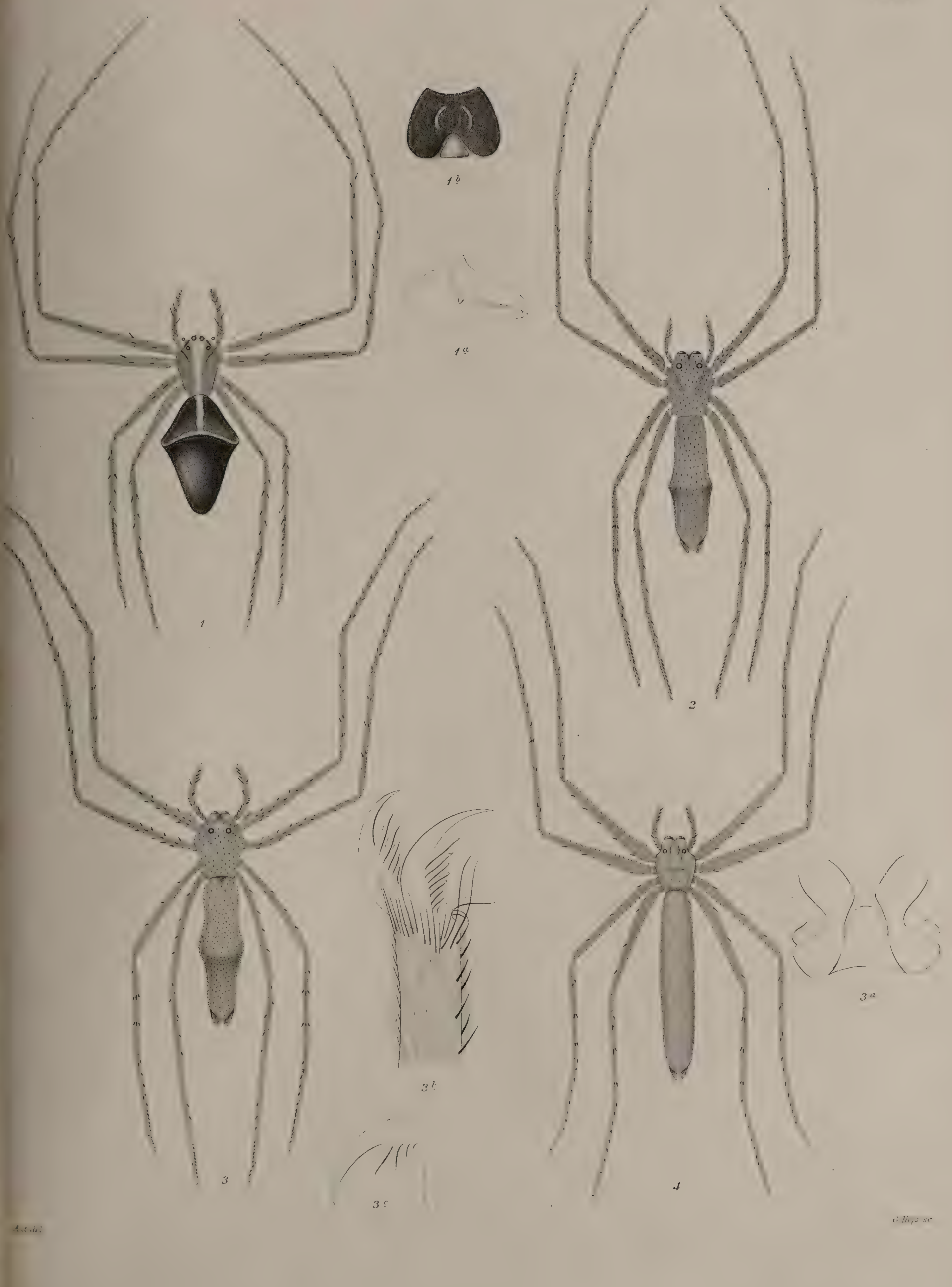
1b
1a
1
2
3
3b
3a
3c
4

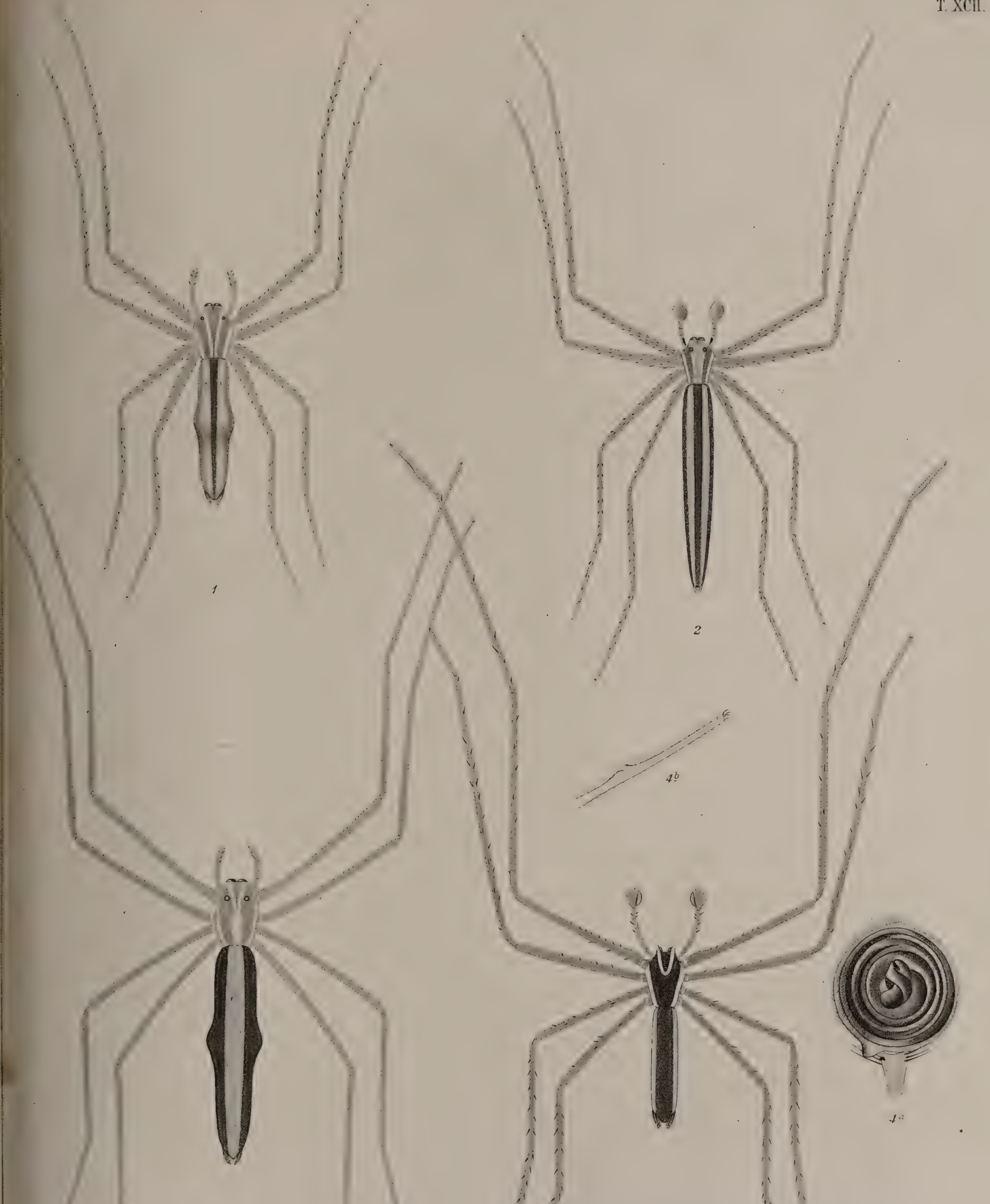

G. Hefs. sc

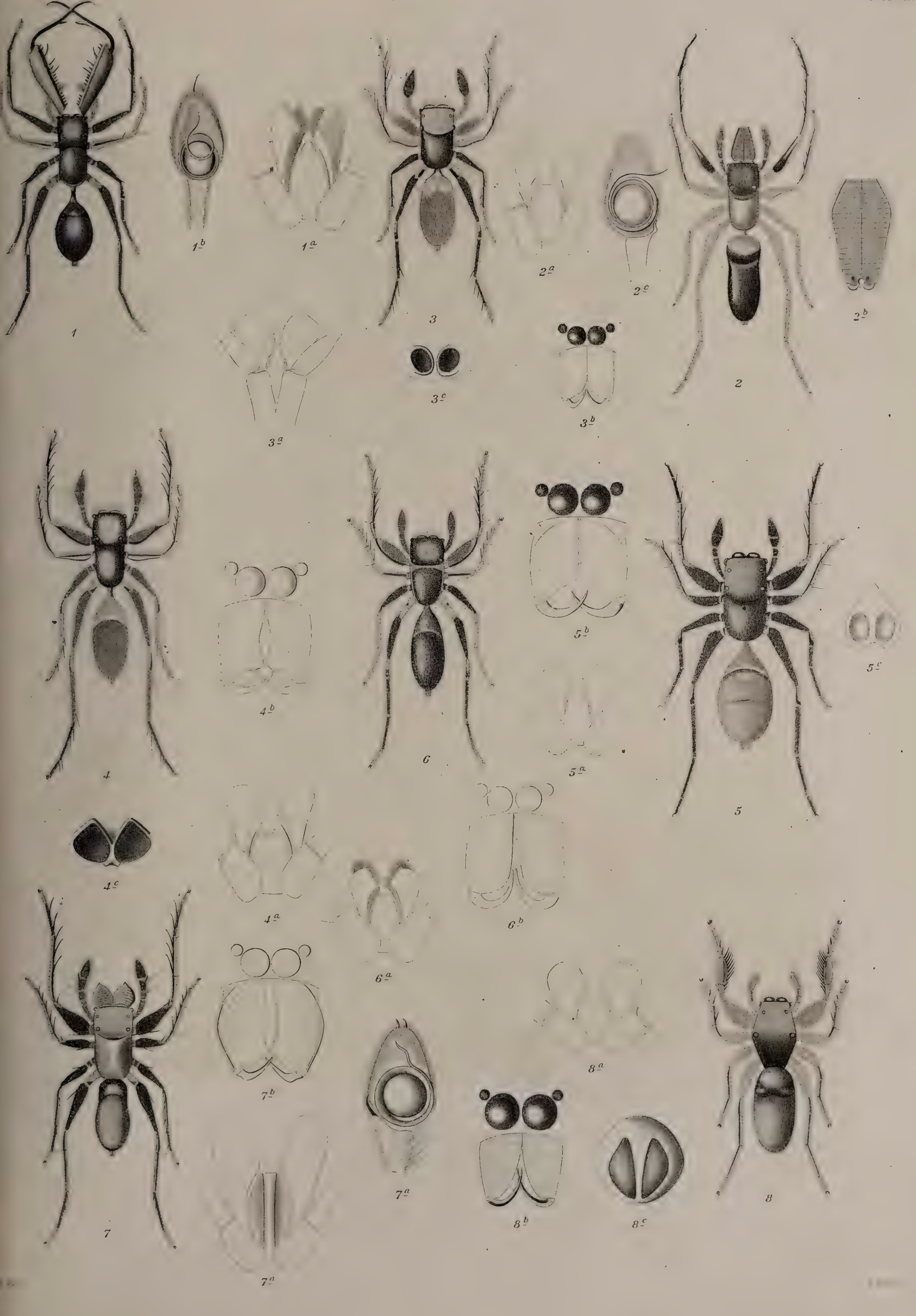
1
1b
1a
3
2a
2c
2
2b
3a
3c
3b
4
4b
6
5b
5c
5a
5
4c
4a
6a
6b
7b
8a
7
7a
8b
8c
8
7a

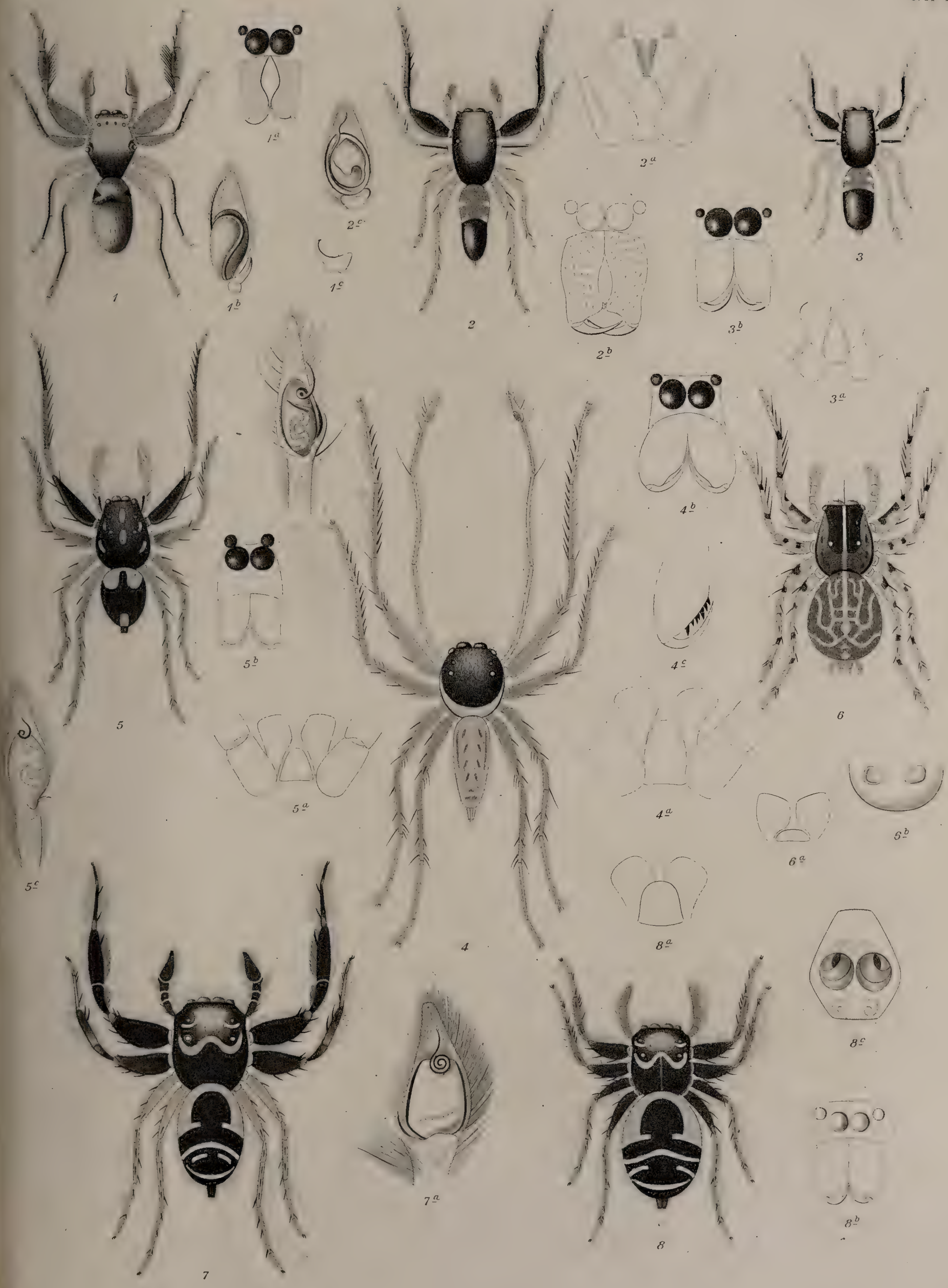
1
1a
1b
1c
2
2a
2b
2c
3
3a
3b
4
4a
4b
4c
5
5a
5b
5c
6
6a
6b
7
7a
8
8a
8b
8c

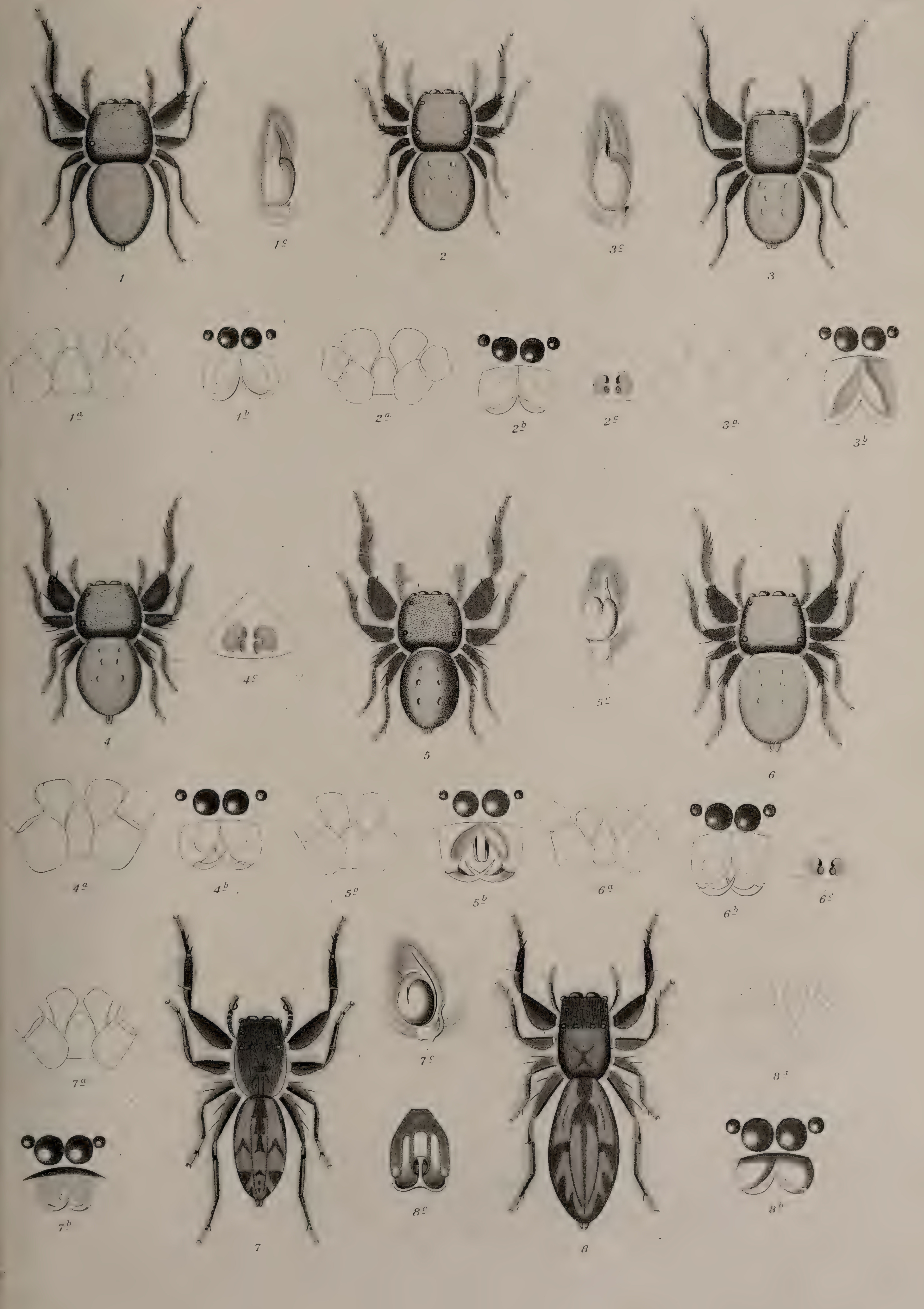
1
1c
2
3c
3
1a
1b
2a
2b
2c
3a
3b
4
4c
5
5c
6
4a
4b
5a
5b
6a
6b
6c
7a
7c
7b
7
8c
8
8a
8b

1
1c
2
2b
3c
3b
3
1a
1b
2a
3a
4c
4d
6a
4b
5
5a
6b
4
4a
5b
5c
6
8c
7a
7
8d
8
8a
7b
8e
8b
7f

Aut. del.

G. Heß sc.

Aut. del. G. Heſs sc

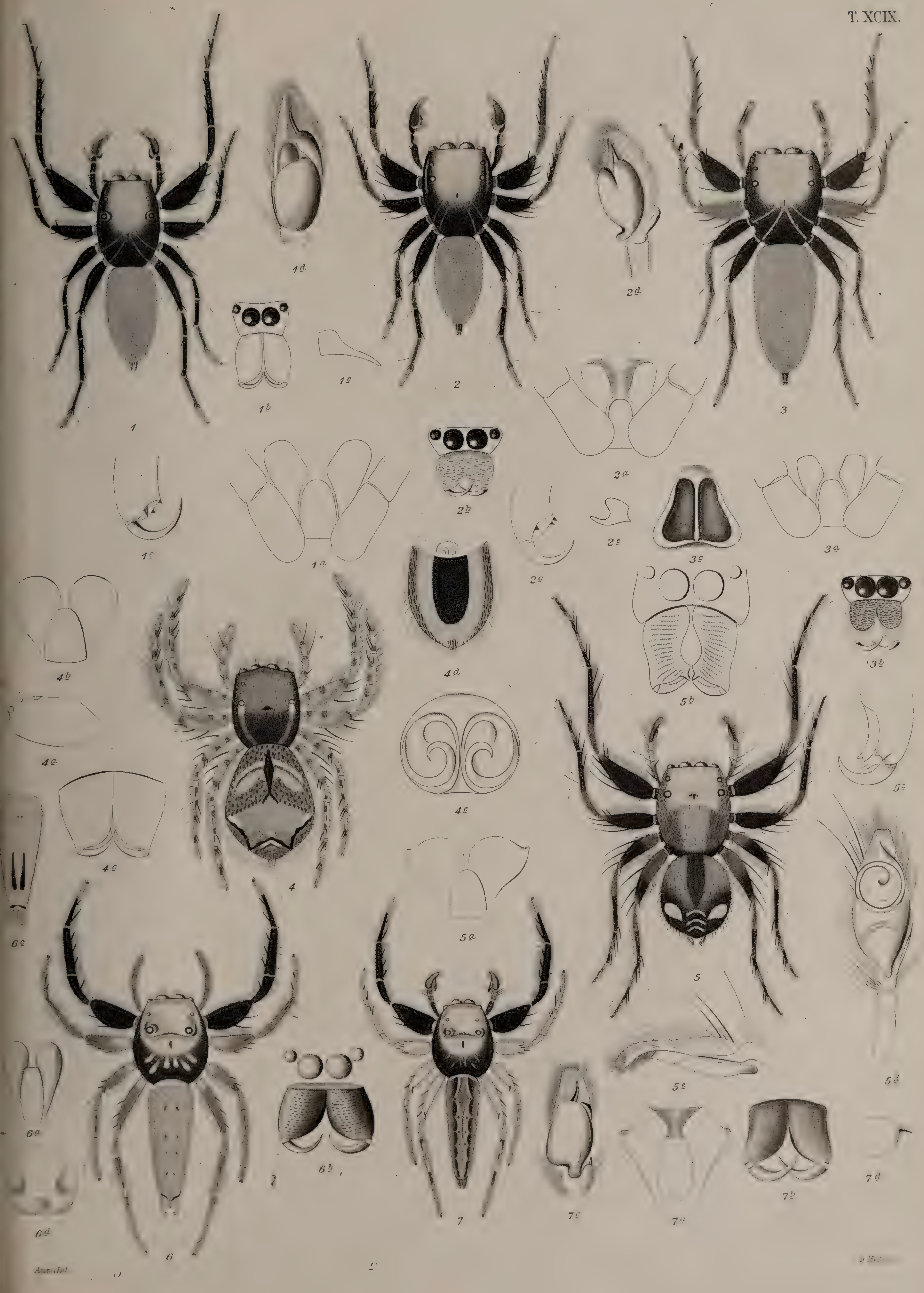

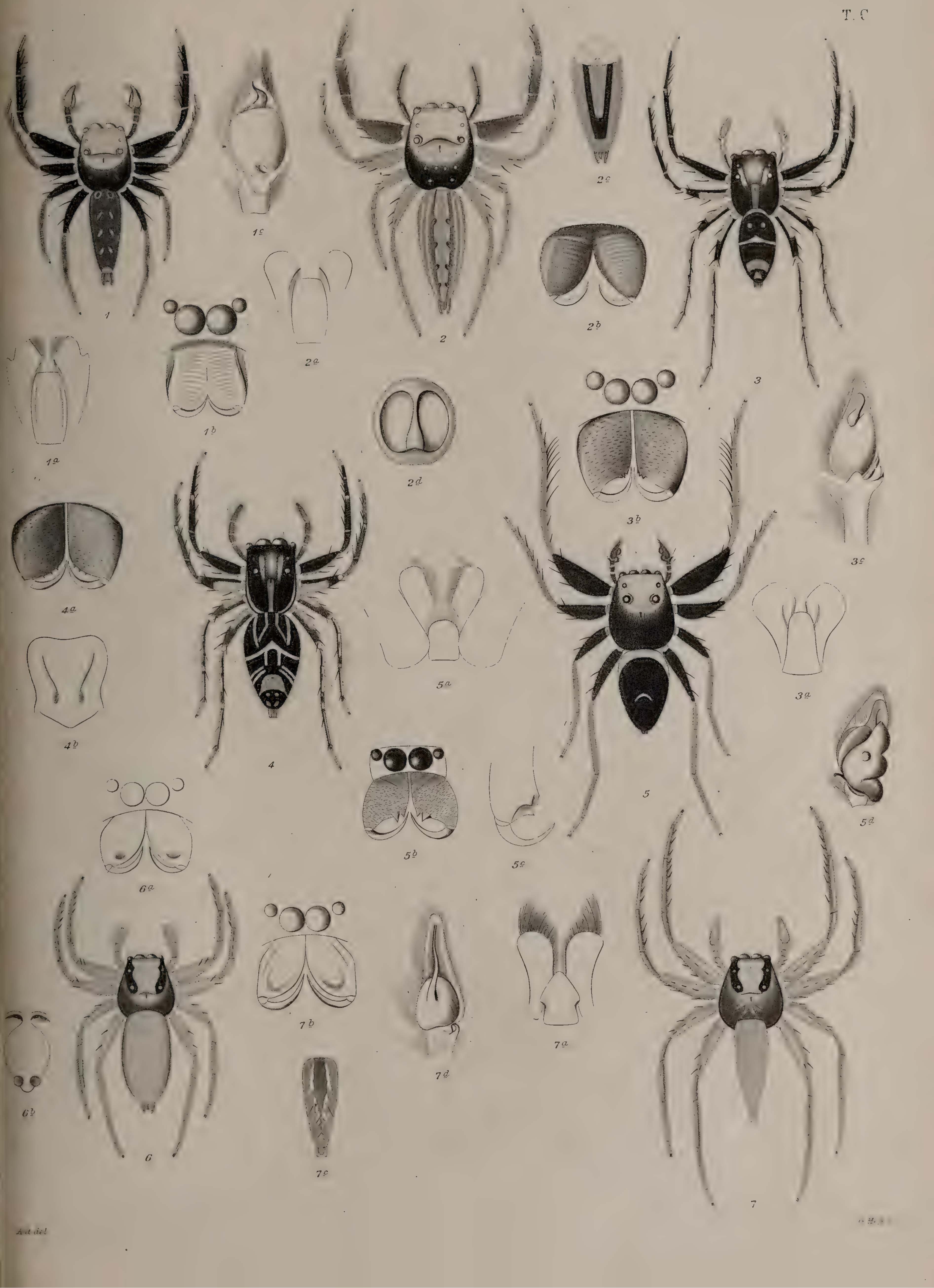
1
1a
1b
1c
2
2a
2b
2c
2d
3
3a
3b
3c
4
4a
4b
5
5a
5b
5c
5d
6
6a
6b
7
7a
7b
7c
7d

C.I.

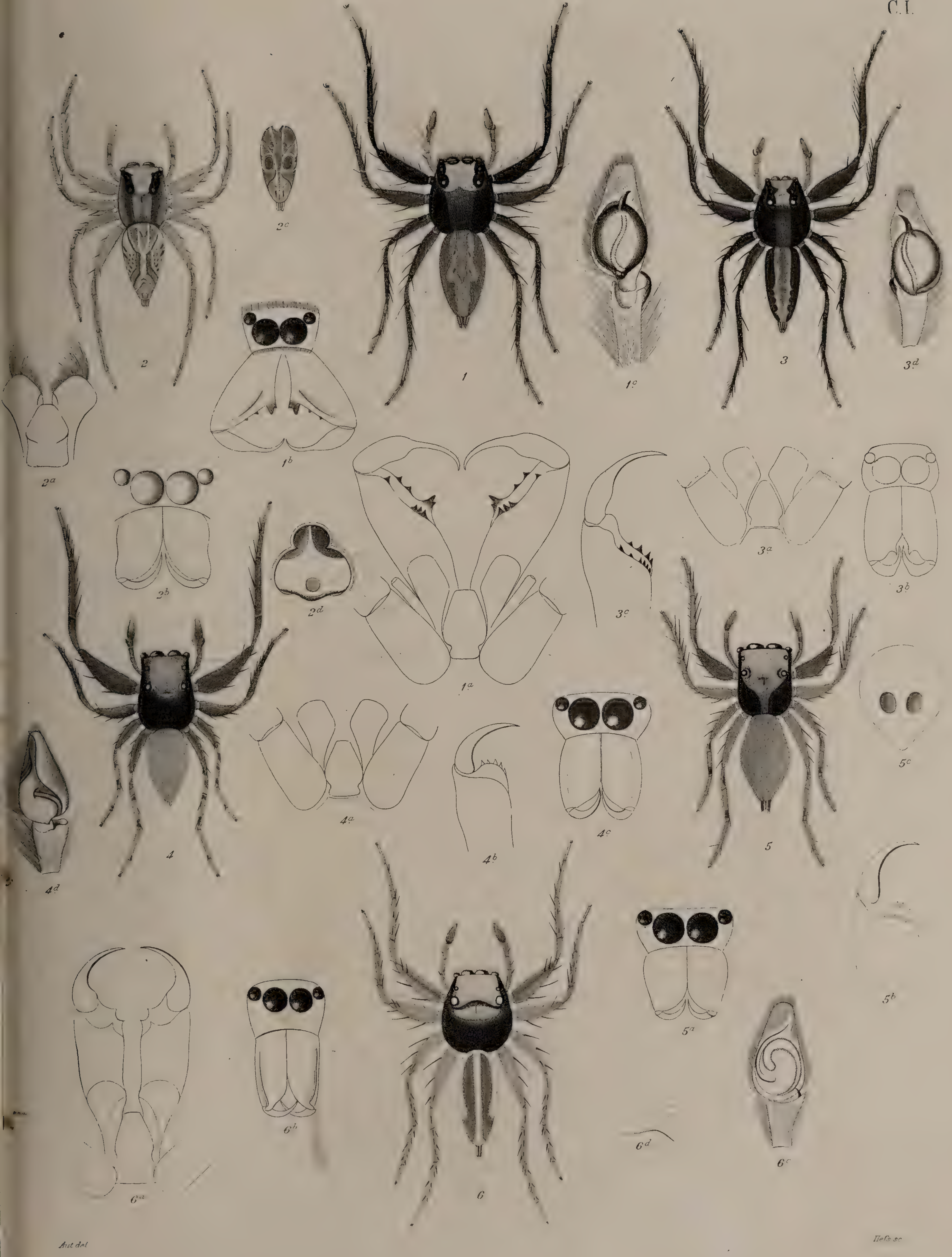

Aut del

Hefs sc

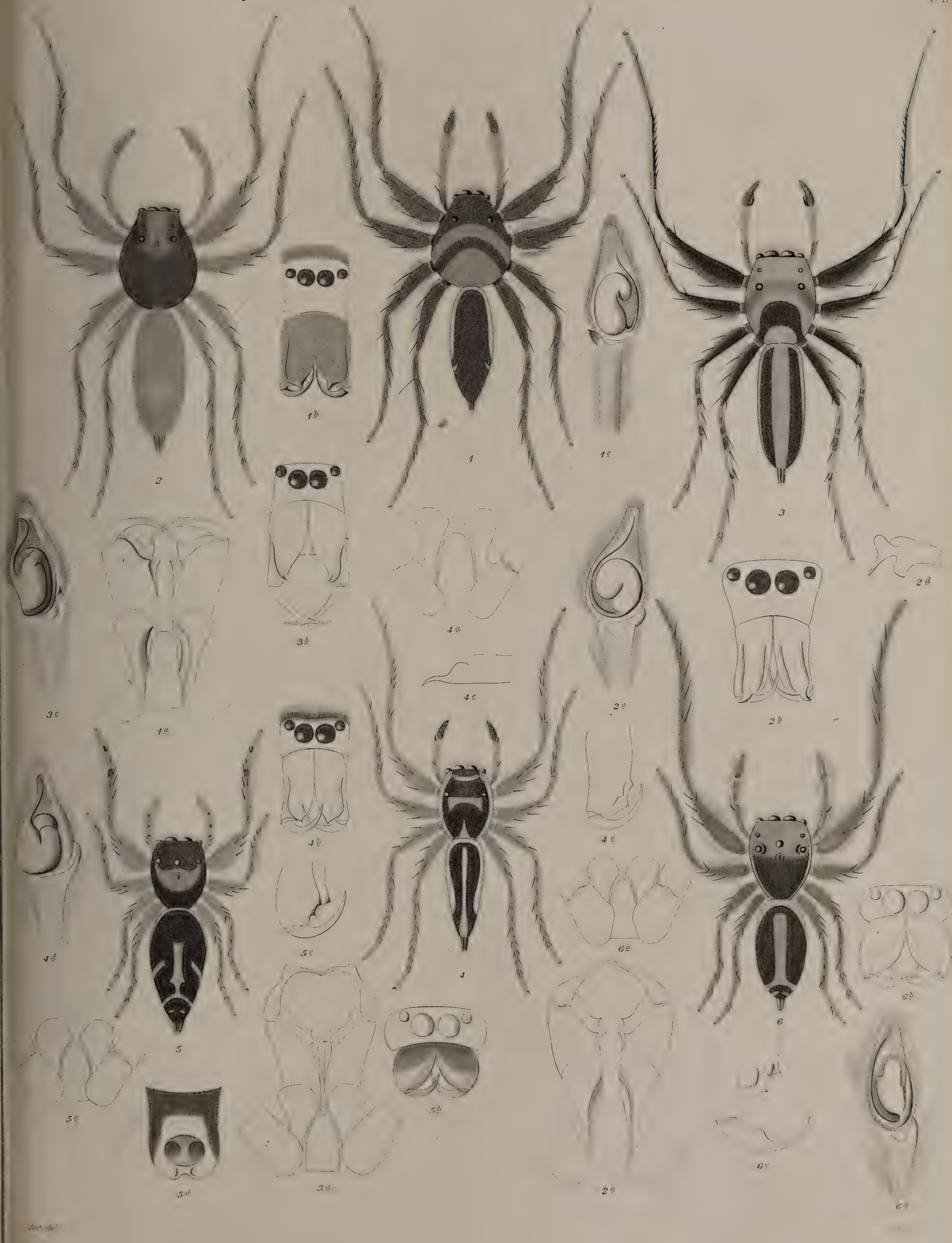
1b
1
2
3
3b
4a
2d
2b
4b
4d
6b
5
4
6
5b
5d

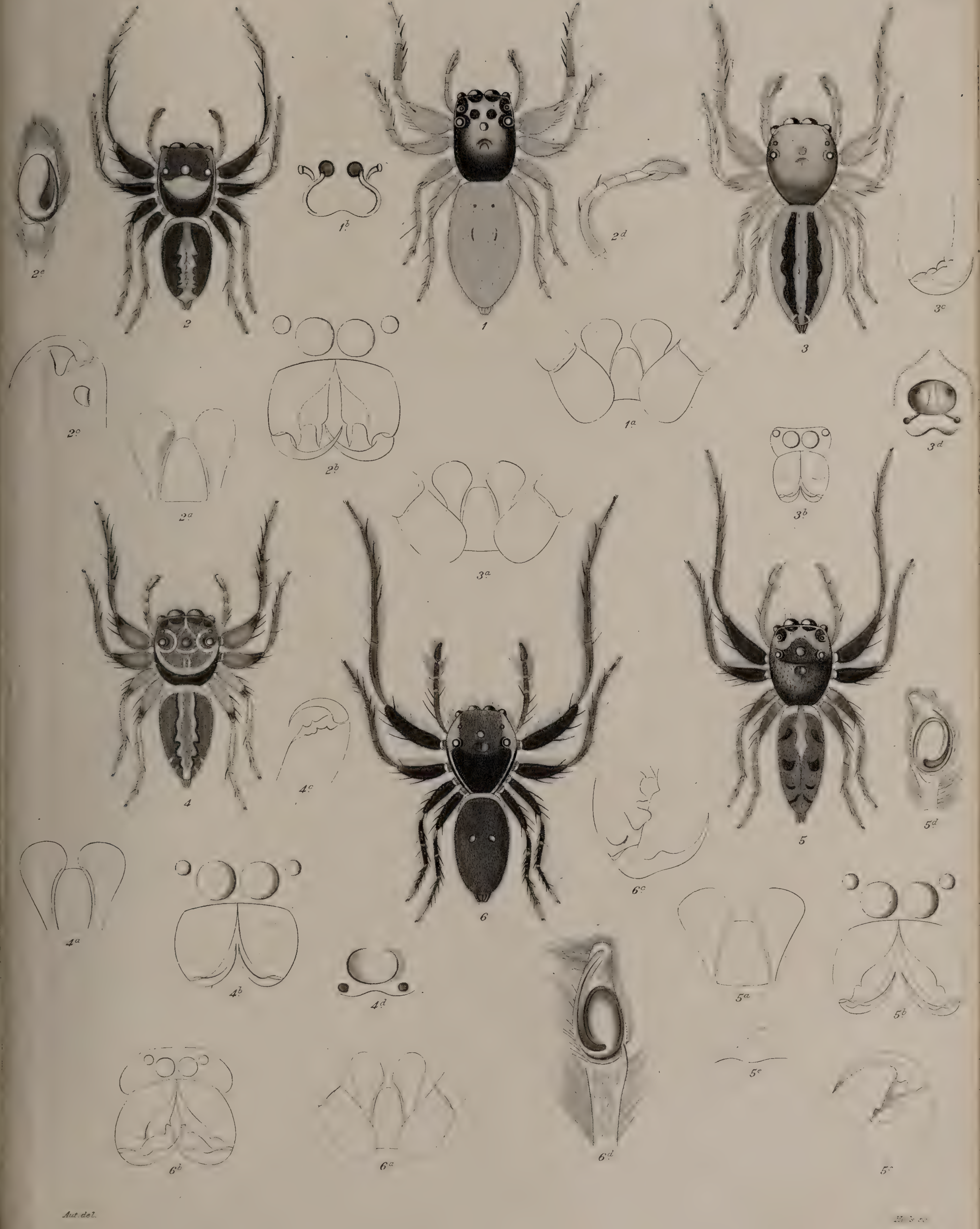

Aut. del.

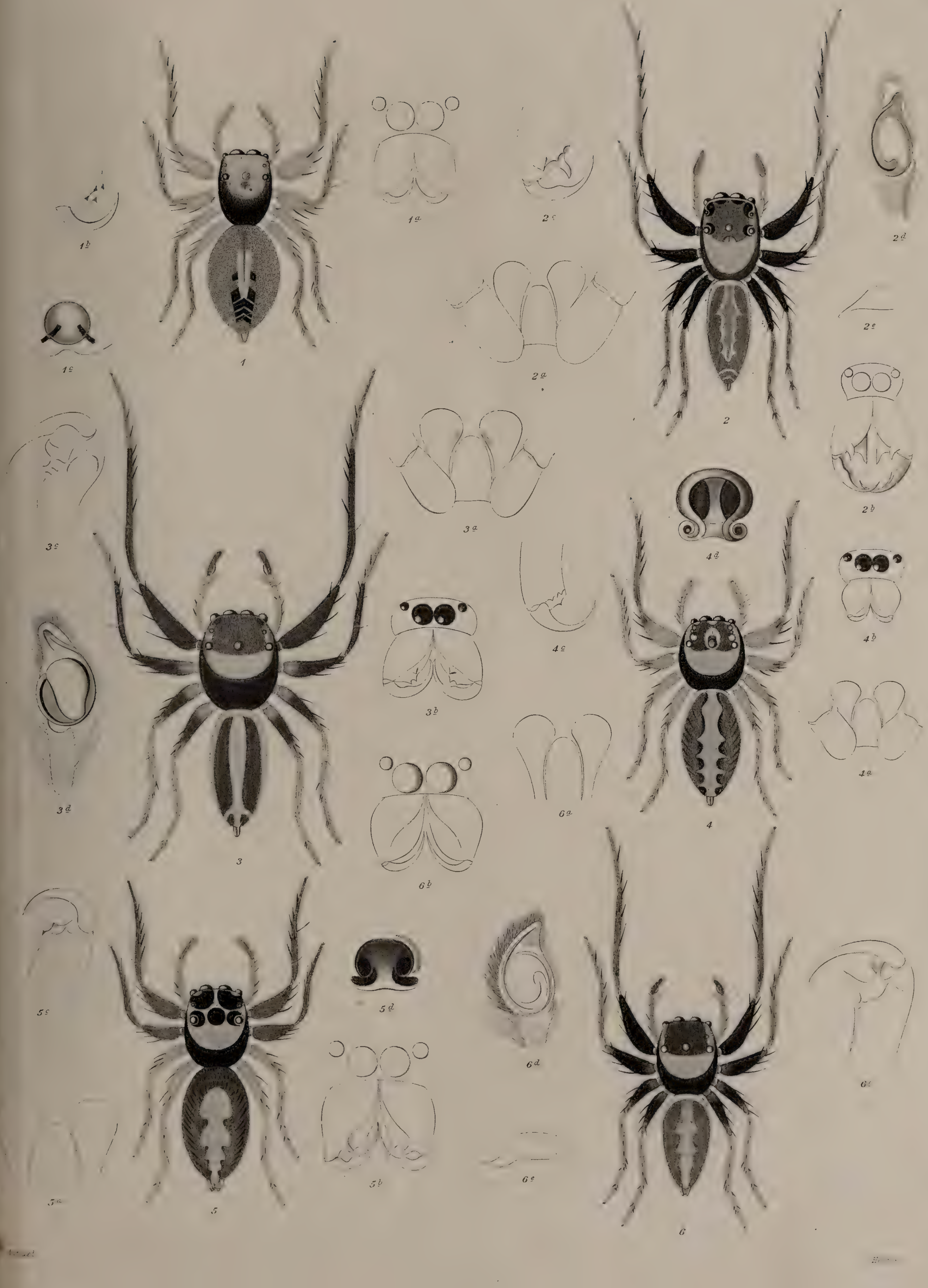
1
1a
1b
1c
2
2a
2b
2c
2d
2e
3
3a
3b
3c
3d
4
4a
4b
4c
4d
5
5a
5b
5c
5d
6
6a
6b
6c
6d
6e

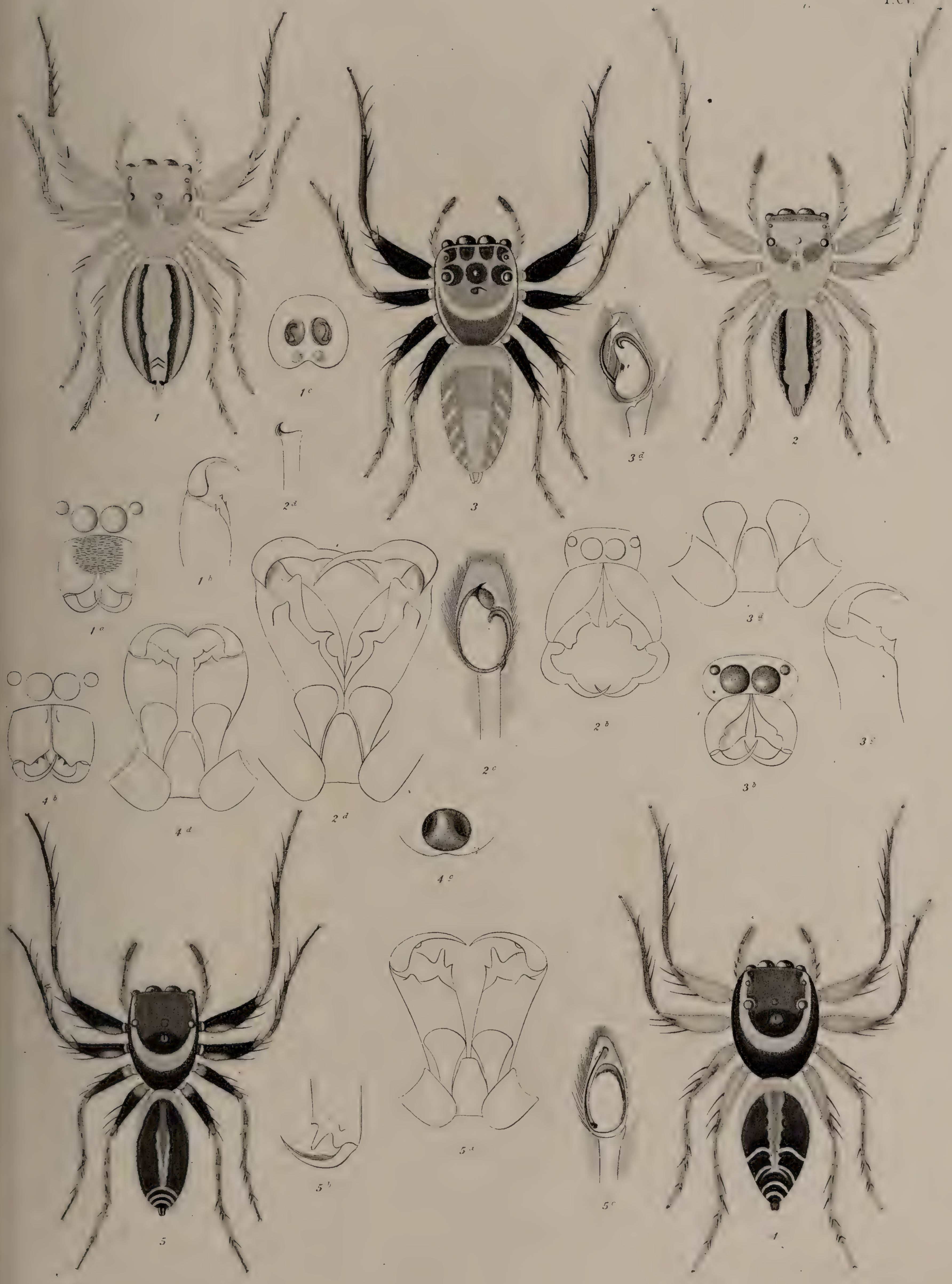

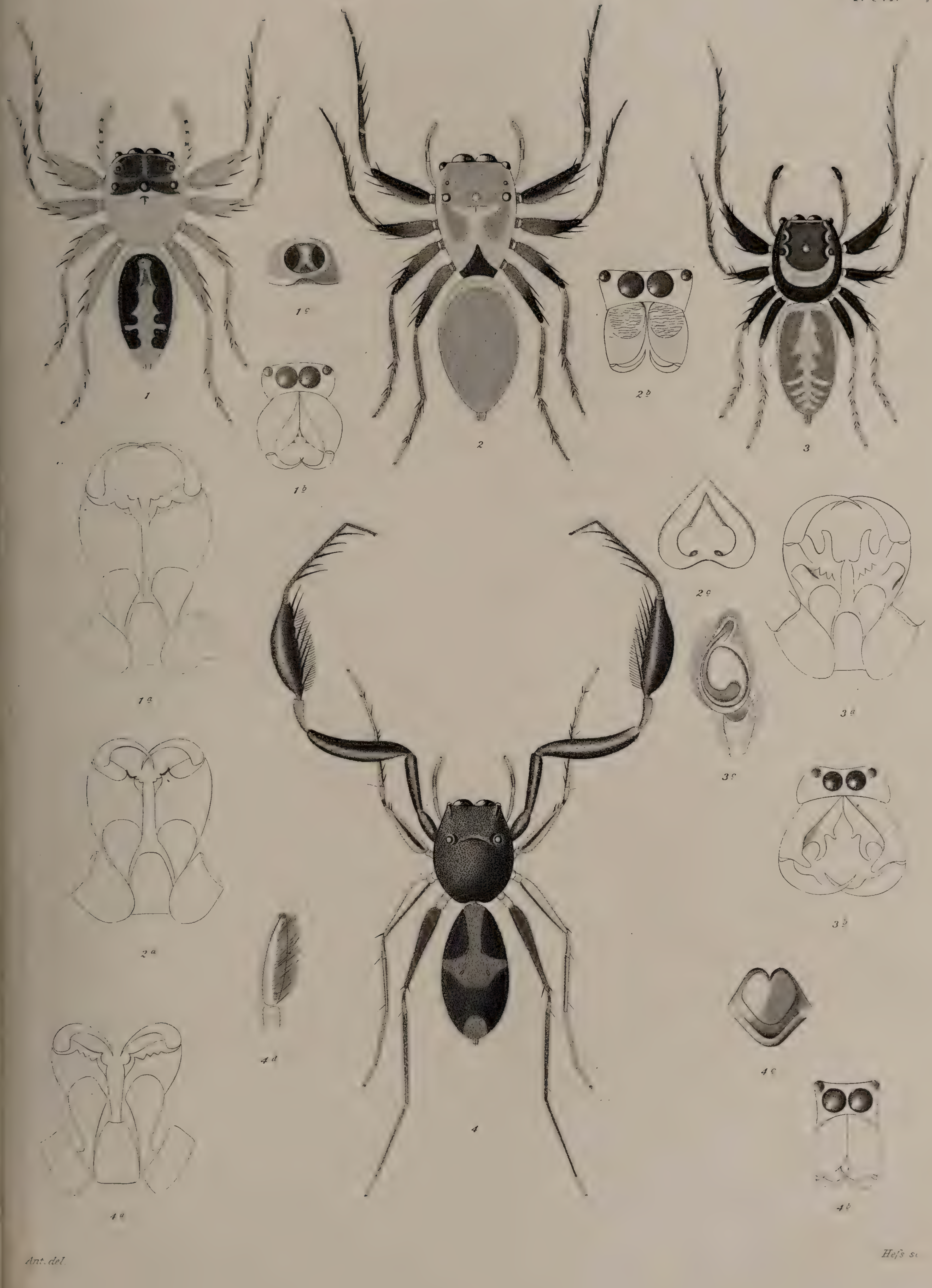

Ant. del.   Hefs sc.

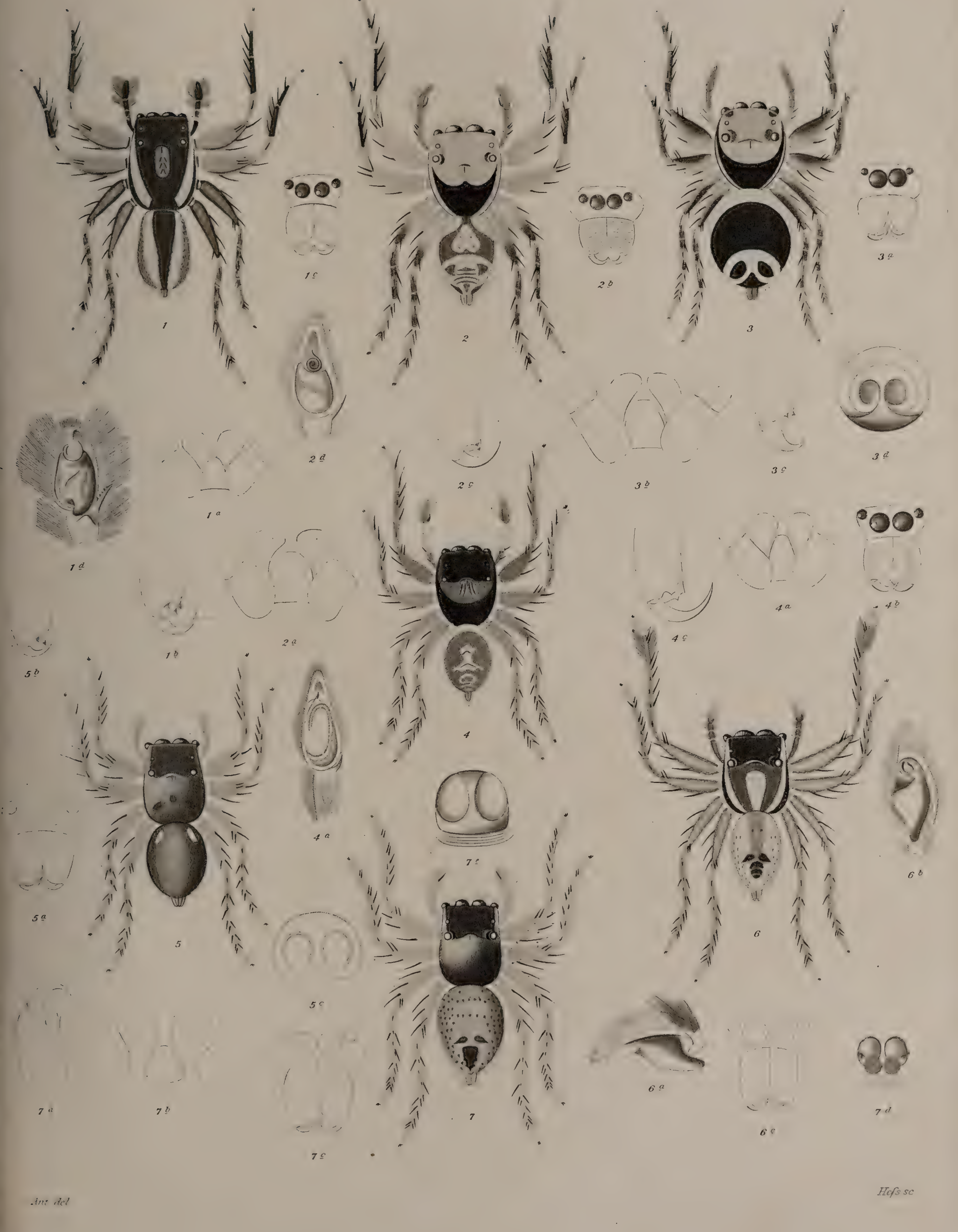

Ant del

Hefs sc

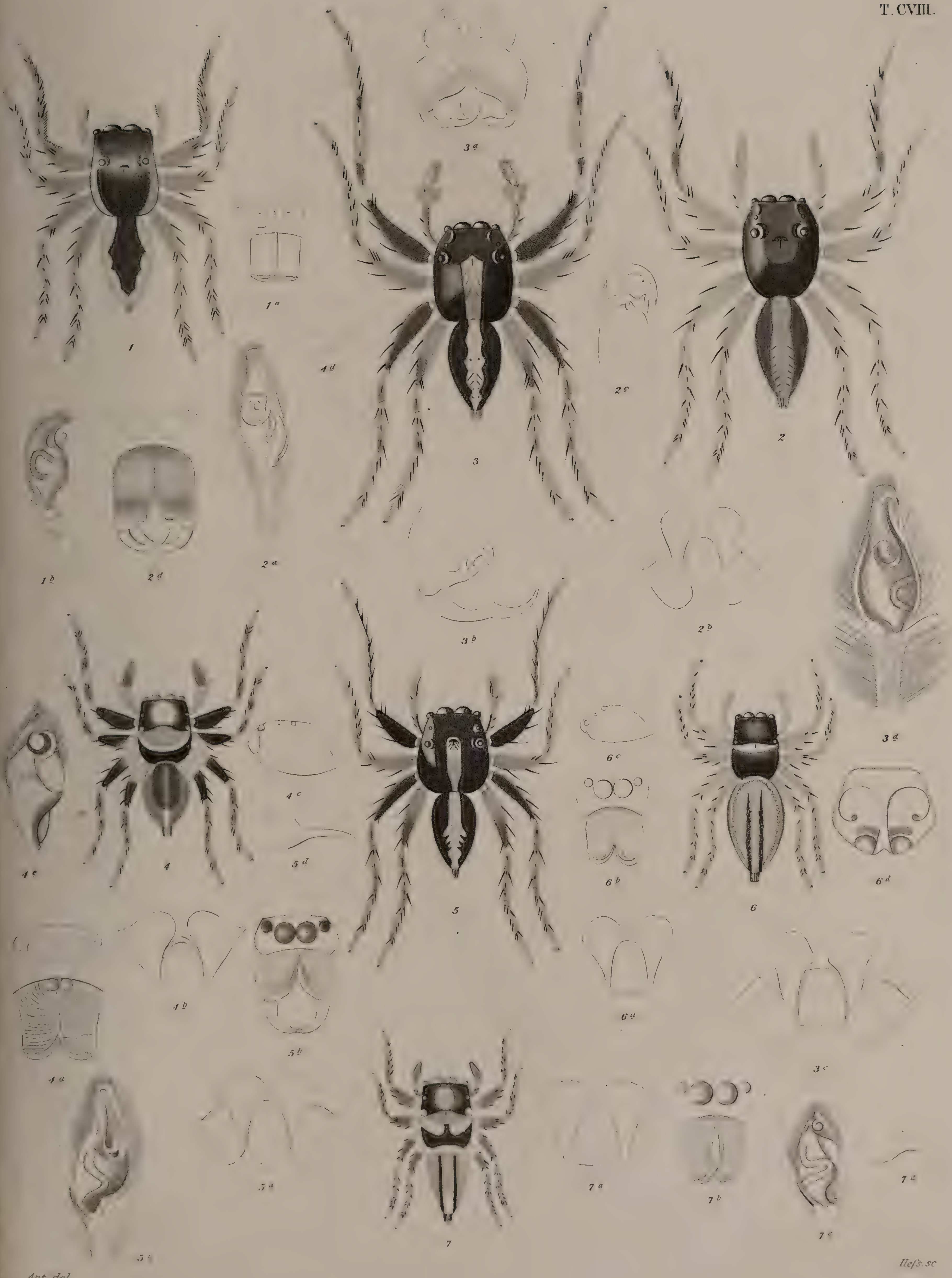

Ant. del.

Heß. sc.

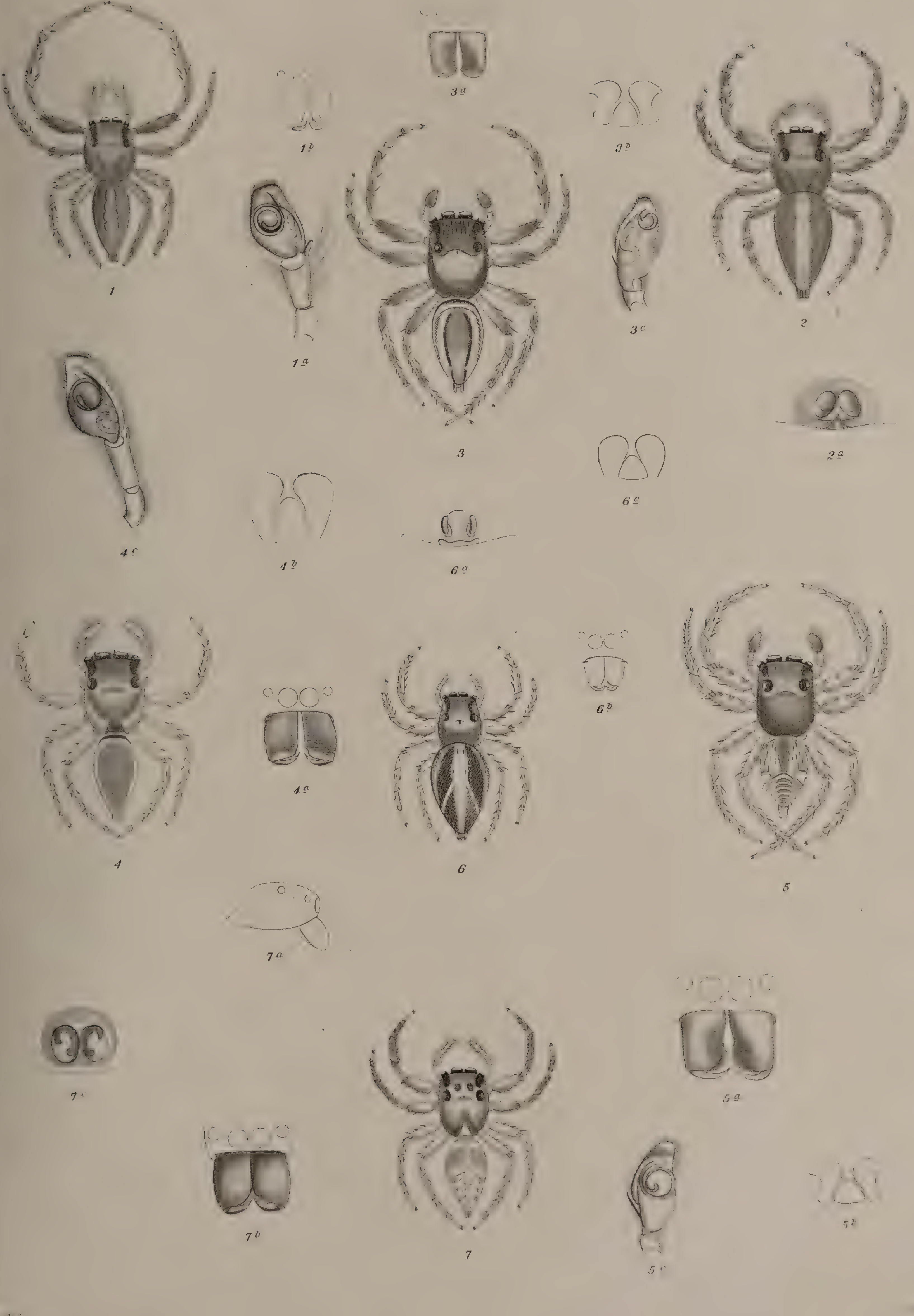

Aut del — ys sc

Aut del. Hess sc.

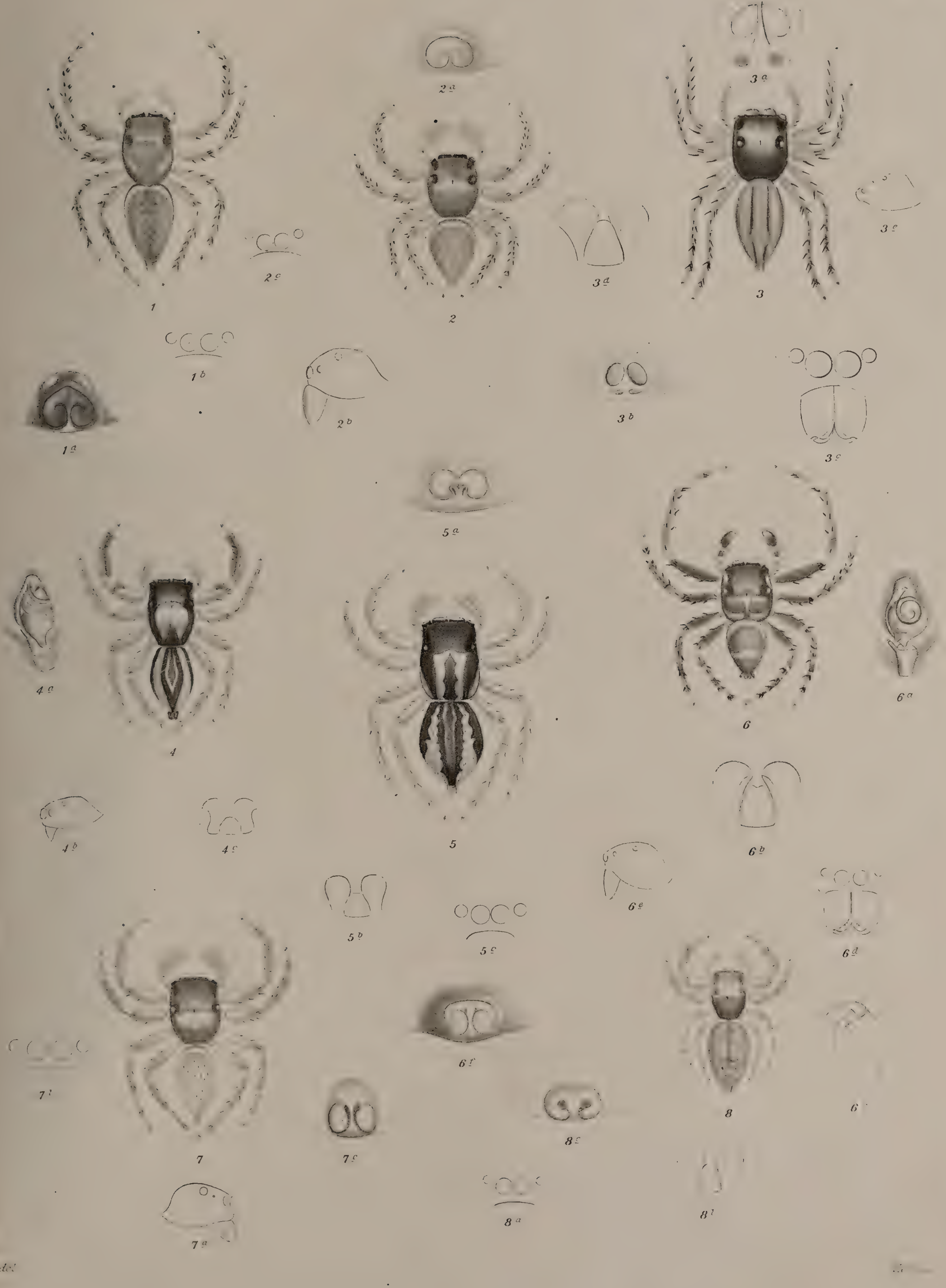

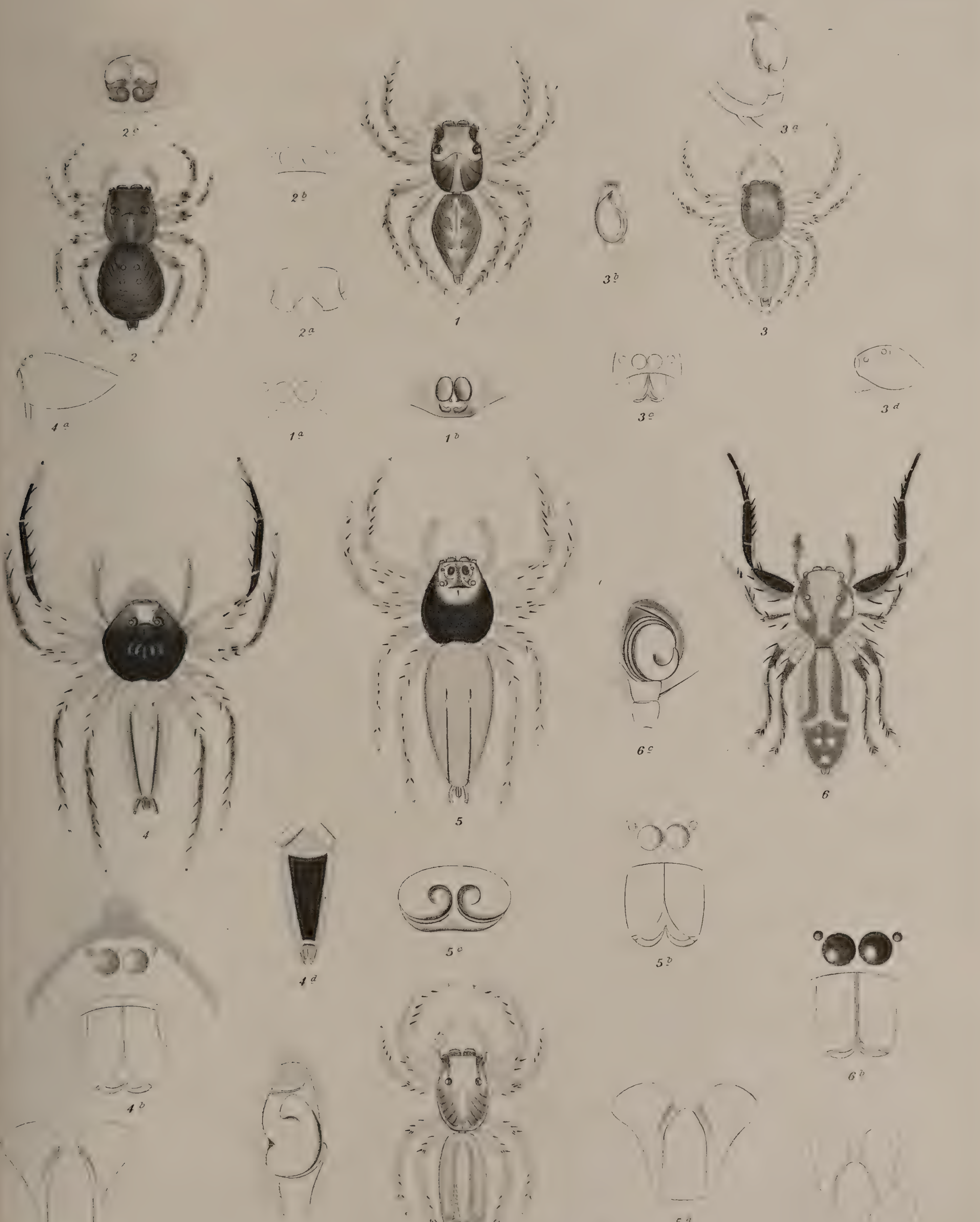

Aut. del.

Hef. s.

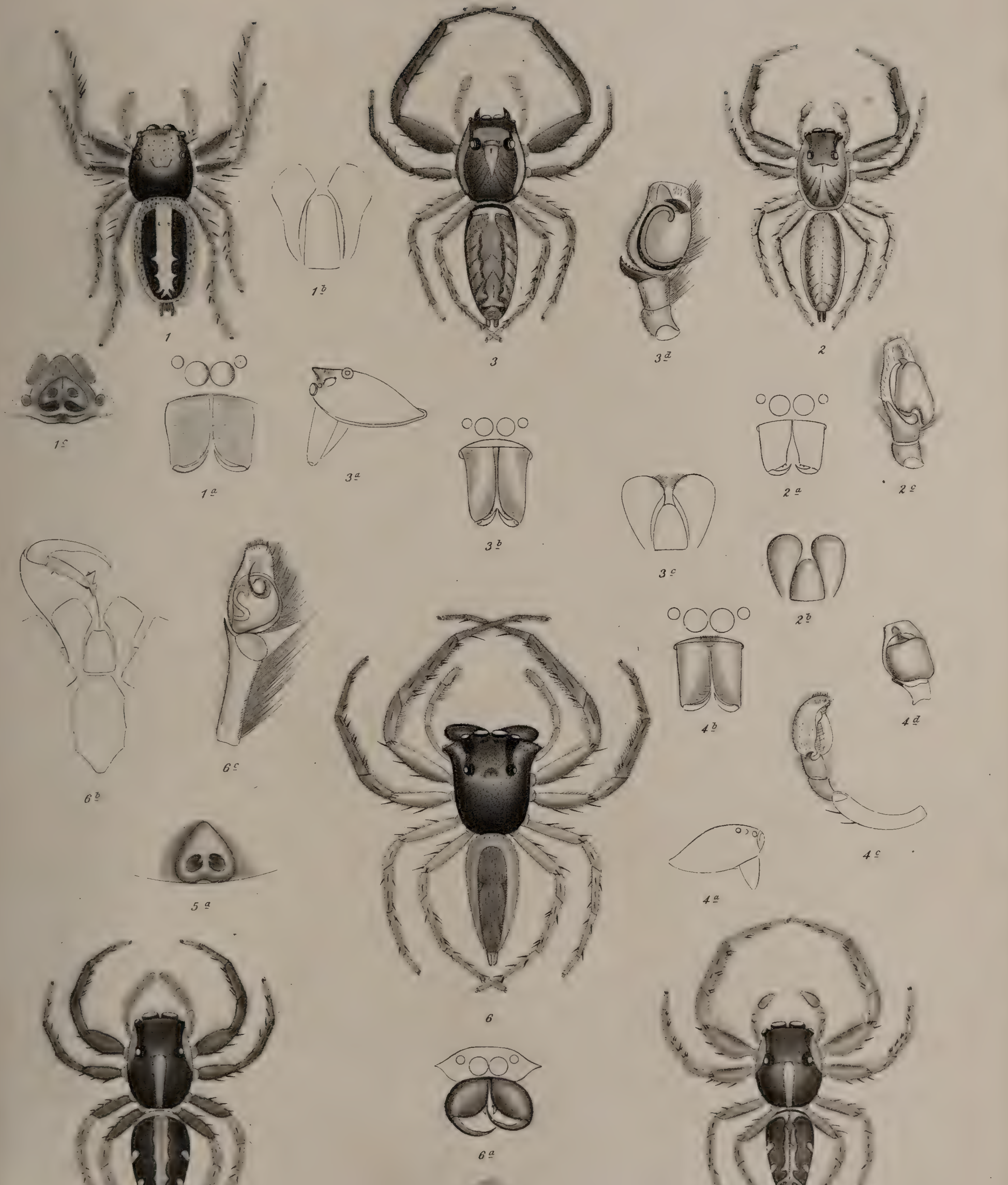
1
1b
3
3d
2
1c
1a
3a
3b
2a
2c
3c
2b
6b
6c
4b
4d
5a
4c
4a
6
6a
5
7
4

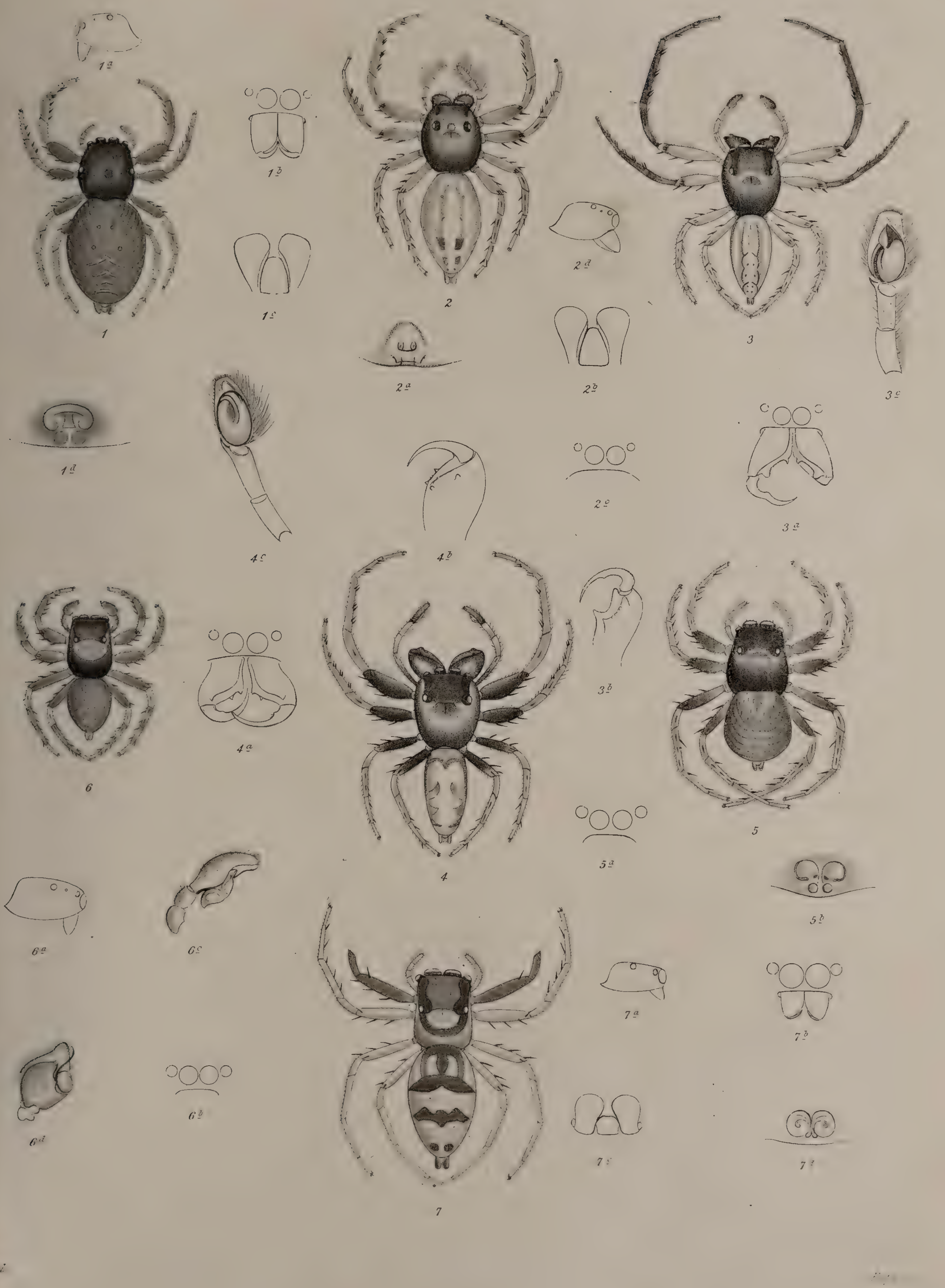

T. CXV.

Heſs sc

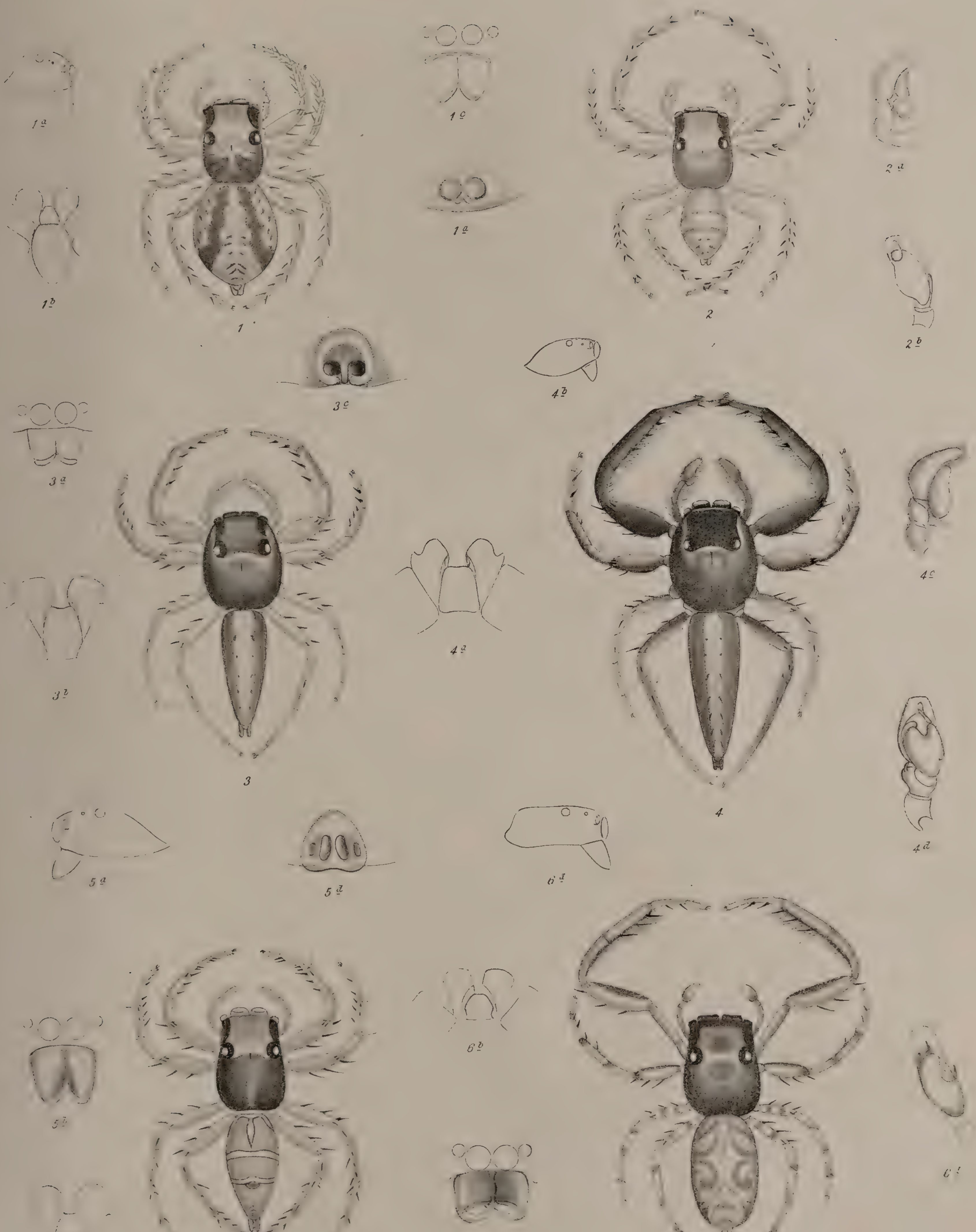
1
2
3
4
5
6

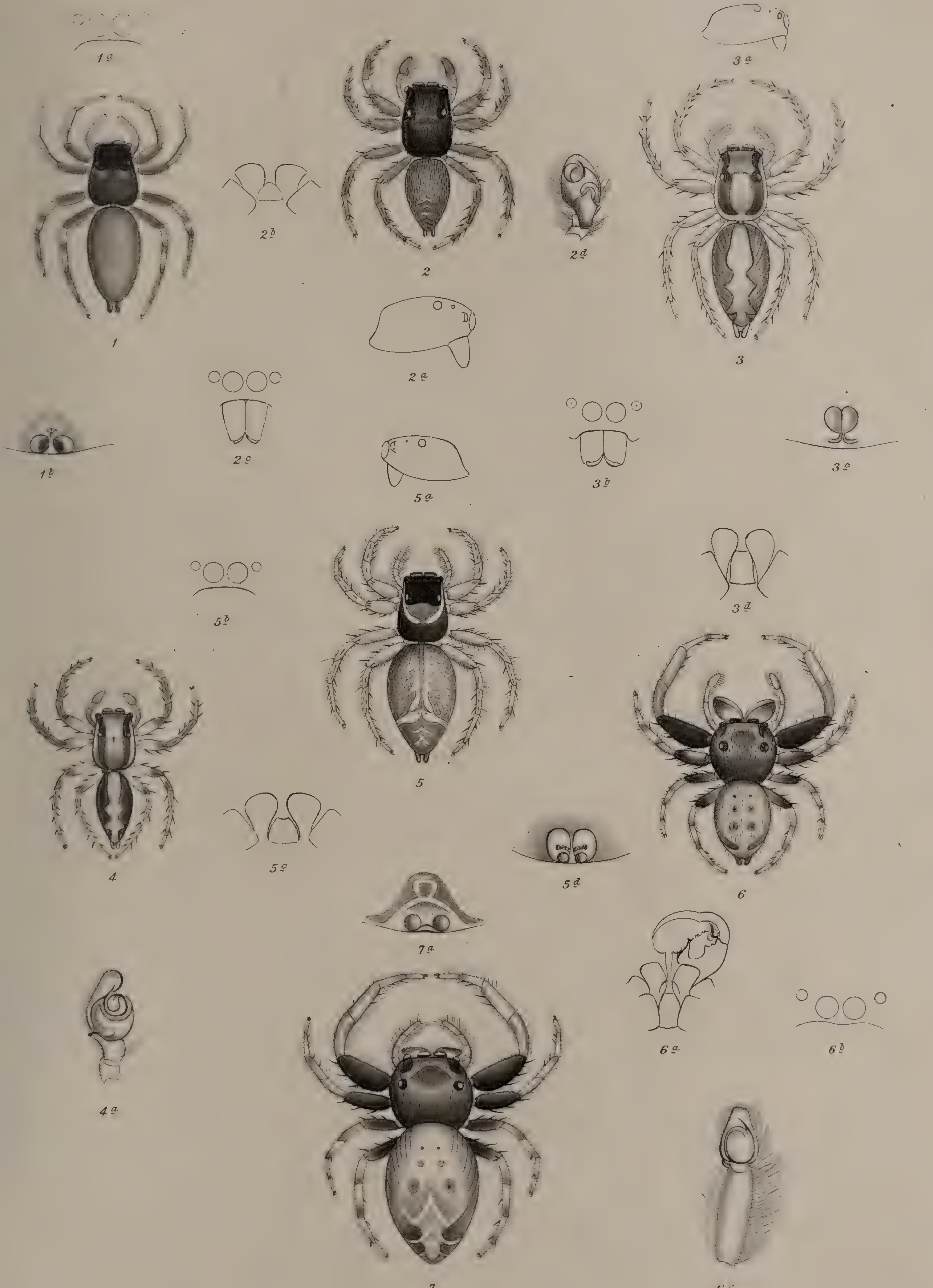

Aut. del.

Hess sc.

T. CXVIII.

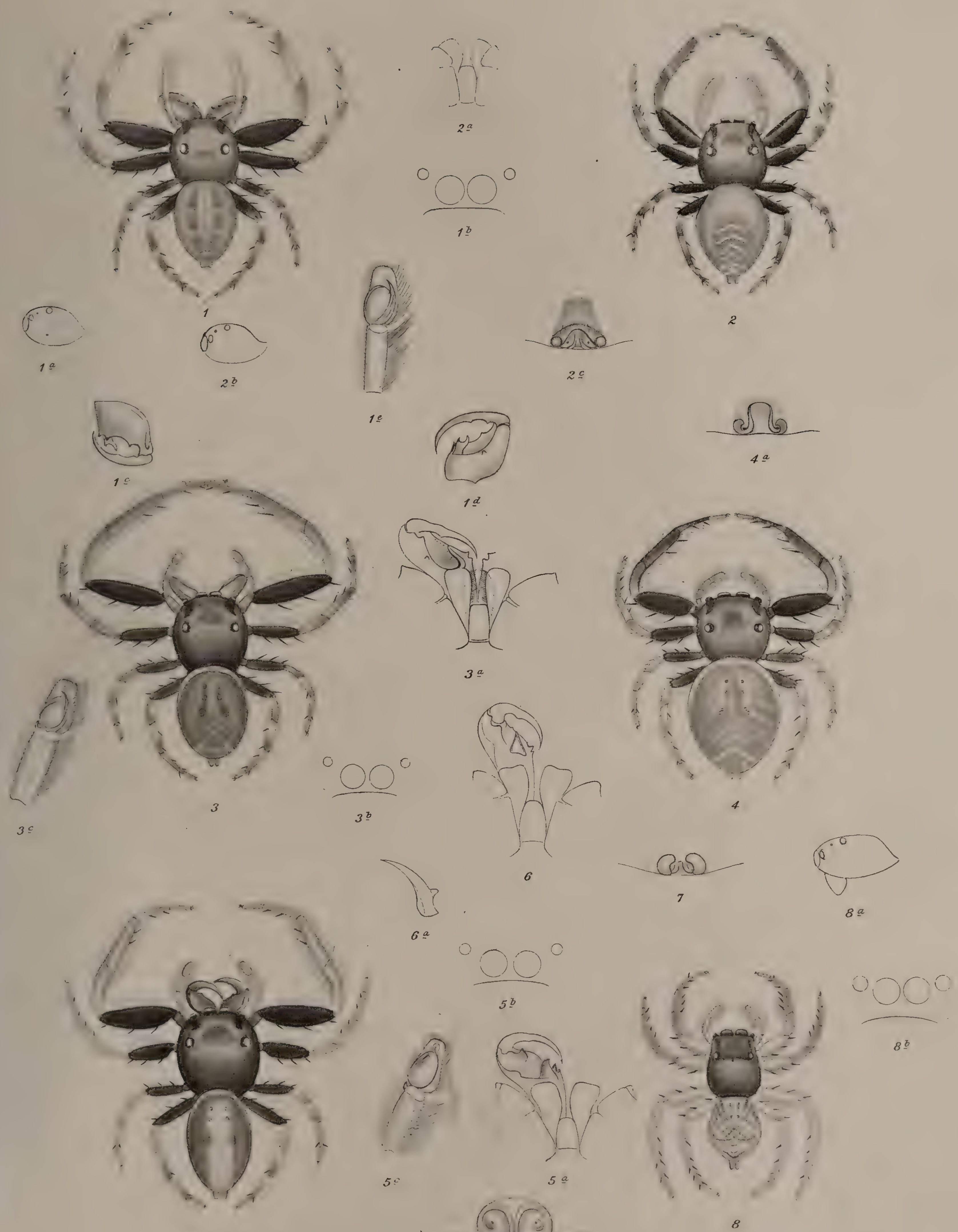

T. CXIX.

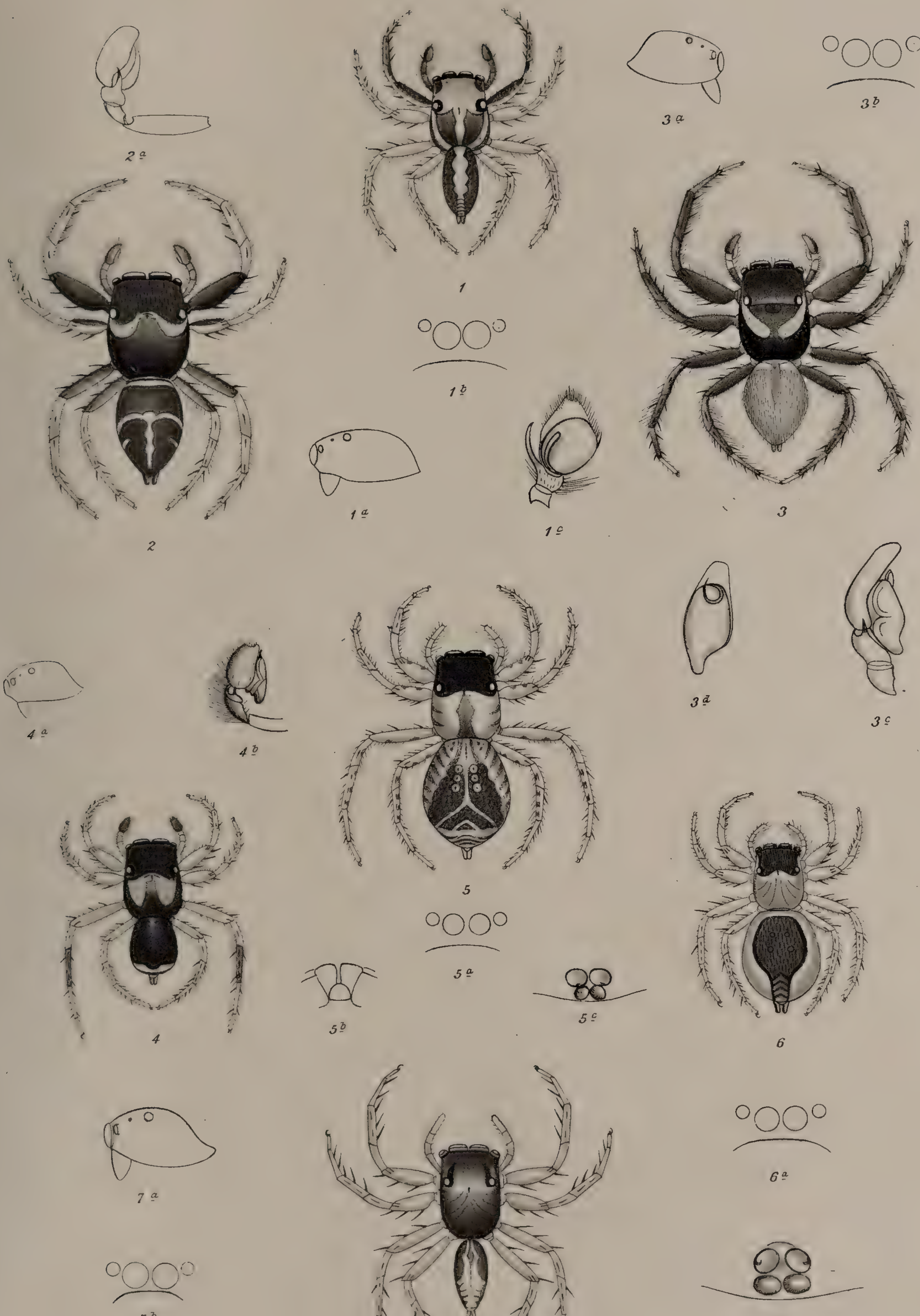

Aut. del

T. CXX.

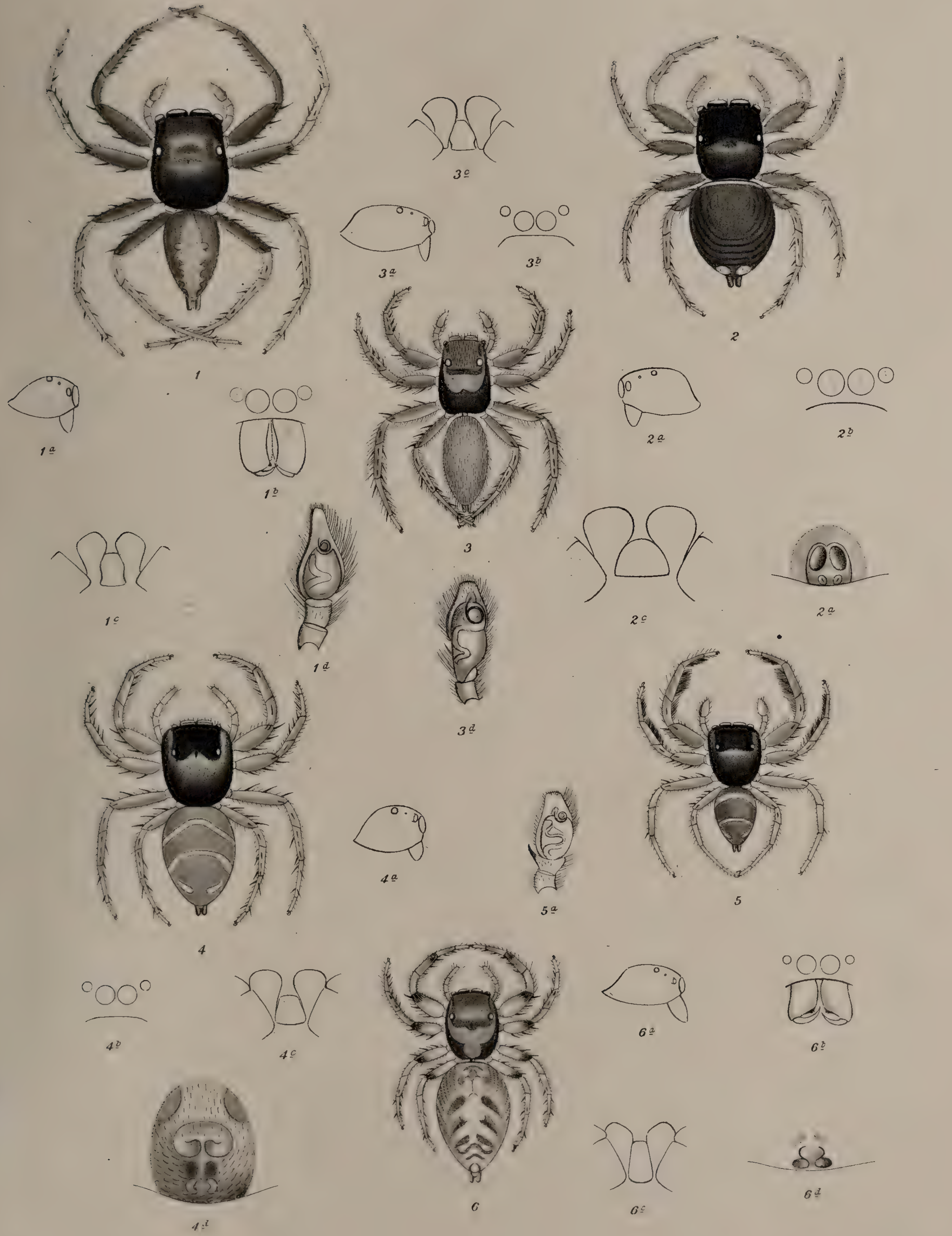

Aut. del.

Heſs sc.

Aut. del

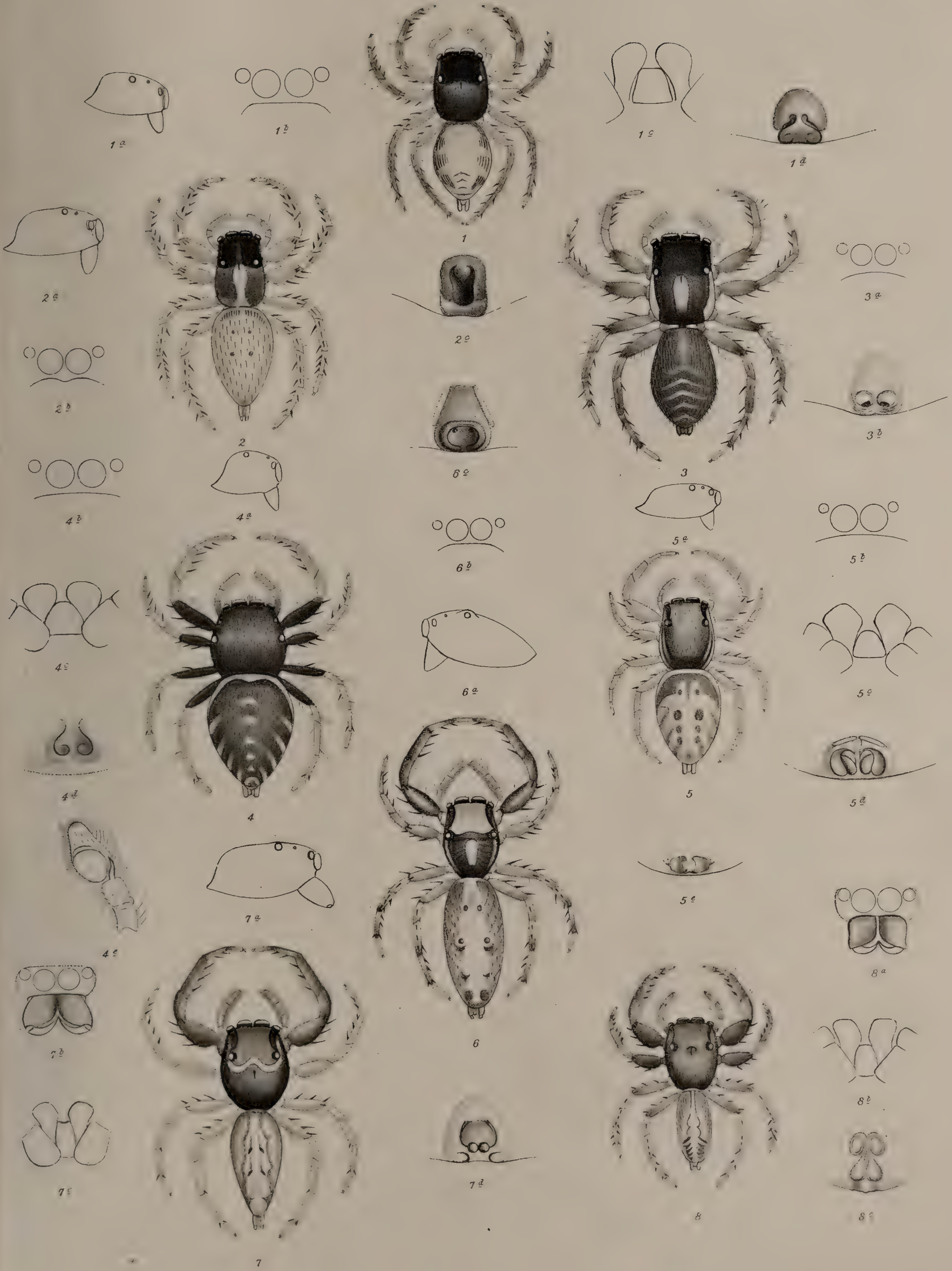

Aut. del

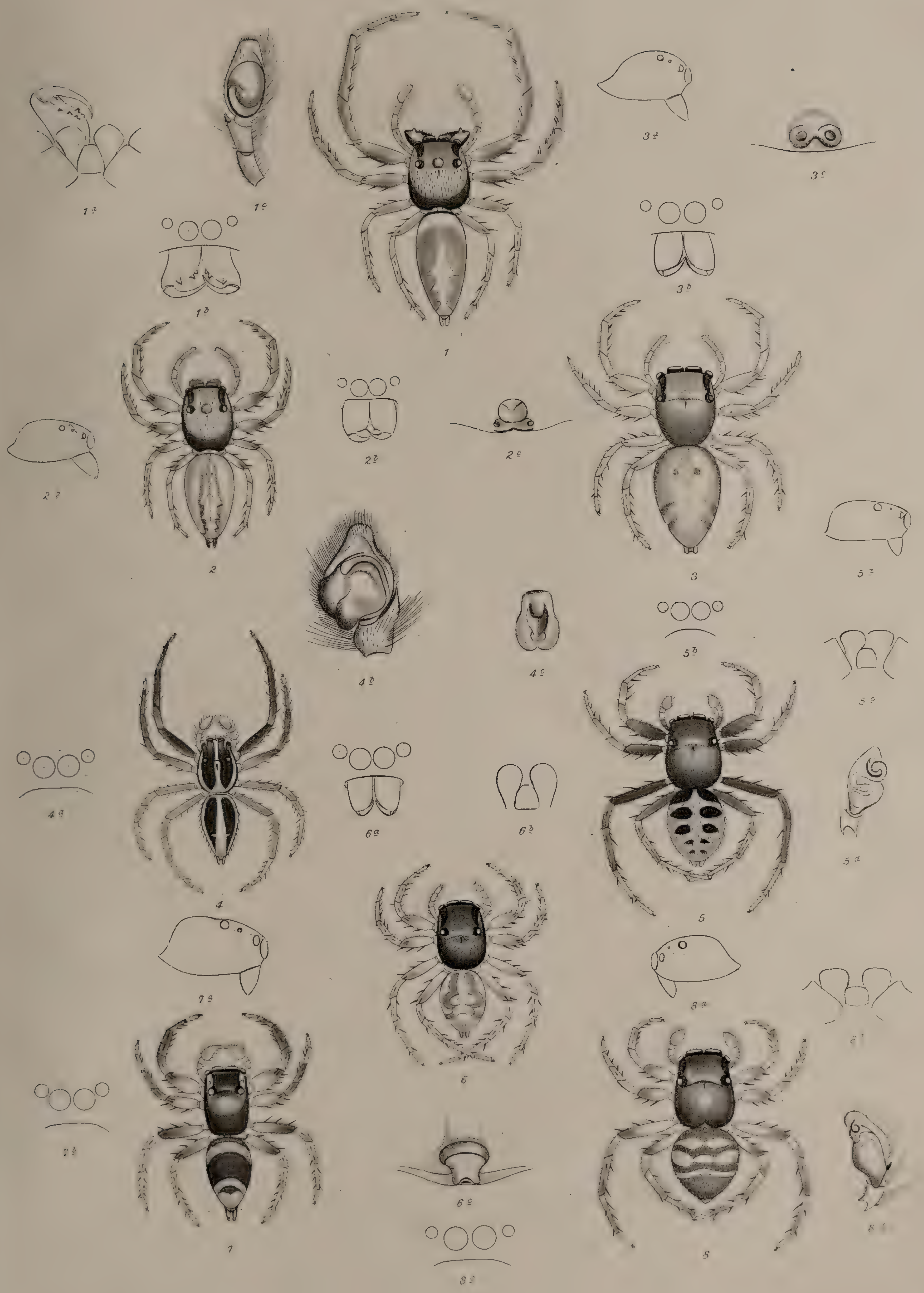
1a
1c
1b
1
3a
3c
3b
2
2a
2b
2c
3
4b
4c
5a
5b
5c
4a
6a
6b
5d
4
5
7a
6
8a
8b
7b
6c
7
8
8c
8d

Aut. del.

Date Due

JUN 1981	
OCT 31 1987	
DEC 0 3 2003	
ILL 91358999	
Due July 16, 2012	
Oct. 5, 2012	
IL-94040099	

ERNST MAYR LIBRARY
3 2044 110 330 990